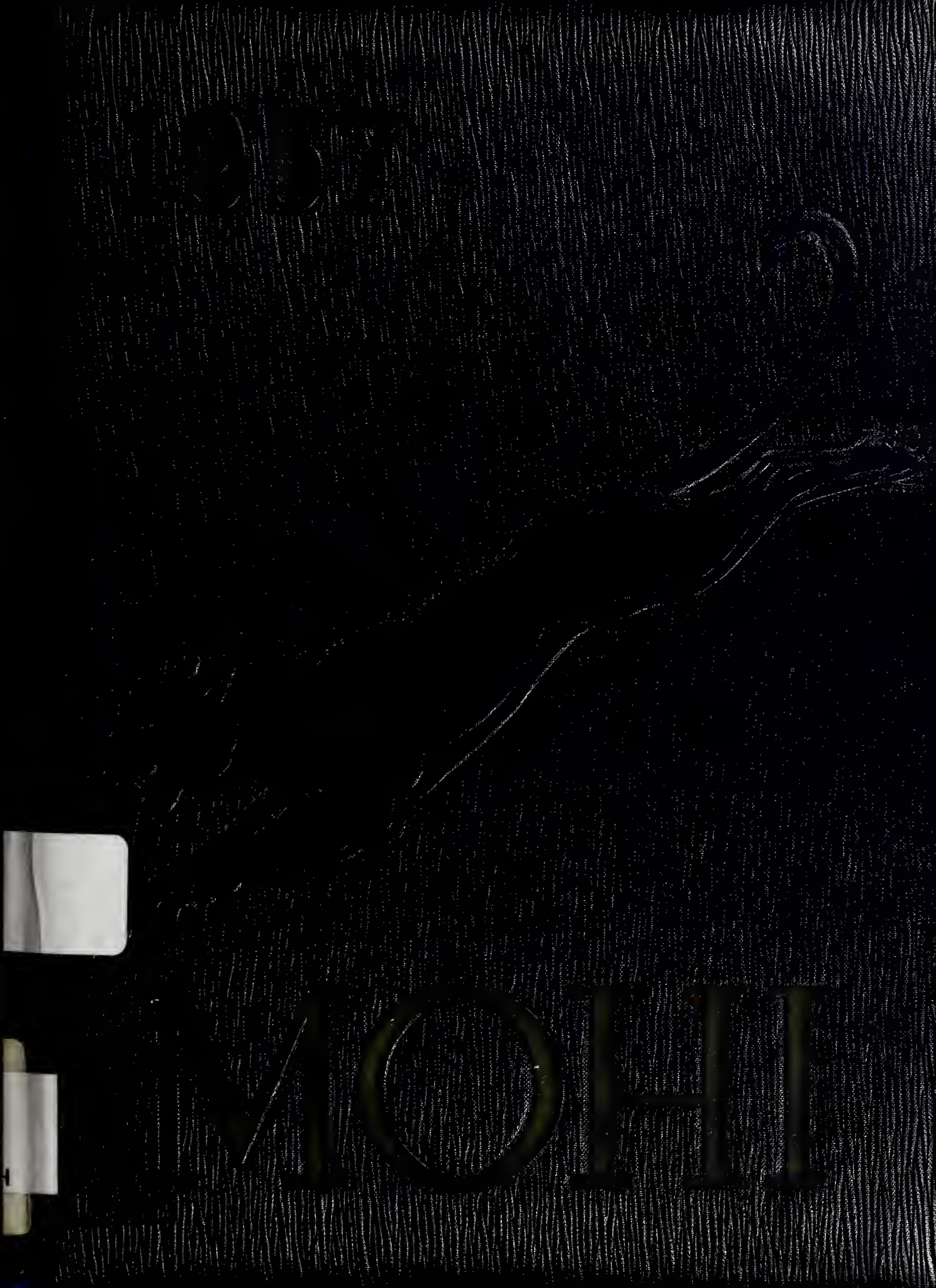
THE

John M. Hoppes
Box 93
Mt. Olive, N.C.

19

MOUNT OL
HIGH

JUN 22 1984

WAYNE CO PUB LIBRARY
6401 9100 092 658 4

FOR REFERENCE
Not to be taken from this room

T OLIVE
GH

57

WAYNE COUNTY PUBLIC
GOLDSBORO, N. C. 2

To my favorite cuz - Johnny. Be real good in the future & you will succeed - I hope!!

Love Ya
Hedy
(Cousin Hedy)

Johnny!
You are the nuttiest
fool I have ever seen.
Be good next year (& the coming years) and
stay away from toilets.

A friend
Blanche
Cousin

"Gump"
My friend, think of
the wonderful time we
have had, and then think
of Washington. Its really
been nice to have been in school
with you and "uncle." Best
wishes always - Stuart

Johnny, really I'm
you wonderful and cannot
love a little! I've the part
personality. I've the desire
here that place. You have
you & Johnny you have
Joyce May Delaney.
Lucky Bail

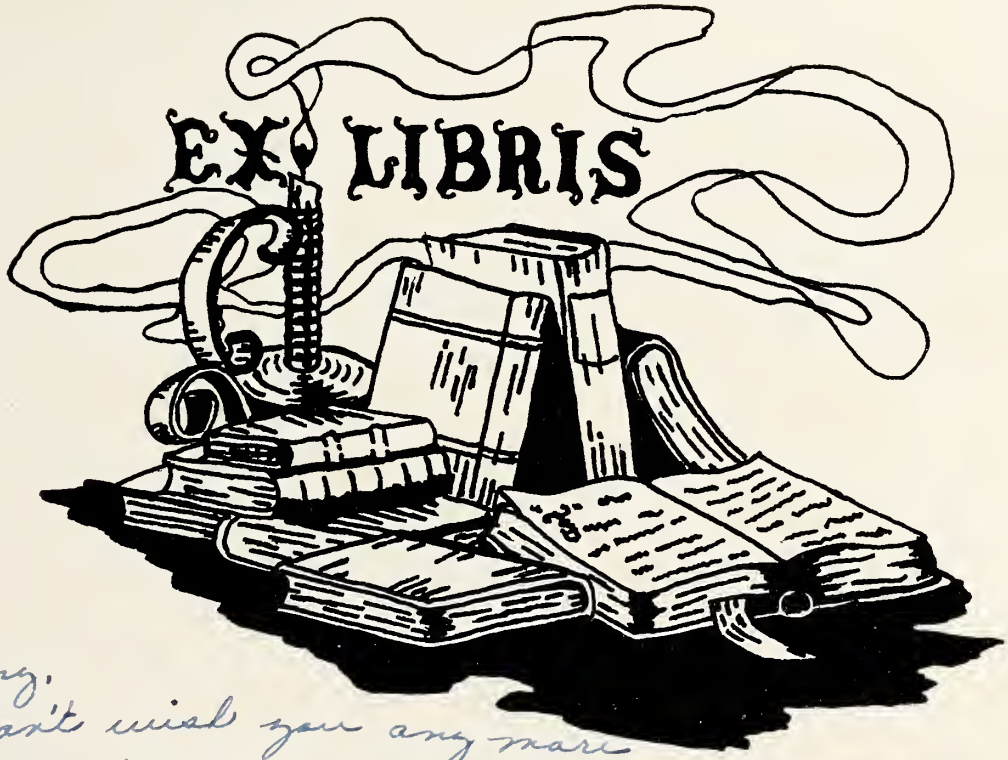

Johnny,
I can't wish you any more luck than you already have because with that personality of yours you are sure to go places - never change that - It's been nice knowing you this year and I'll never forget you (some of the times especially and I'd best not write)! But good luck always and keep up your good ambition and I'm sure you'll be all right.
Best wishes alway!!
Love Ya!
Rosa Lee

1957 — MOHI

VOLUME 5

MOUNT OLIVE HIGH SCHOOL
MOUNT OLIVE, NORTH CAROLINA

Published by
SENIOR CLASS

FOREWORD

During the past three years, we have successfully crossed the three bridges of Freshman, Sophomore, and Junior years. Now we are preparing to cross the last and most important, that of our Senior Year. Soon we will leave our friends here, and perhaps forget some of the events of this wonderful year.

With this in mind, we have published our 1957 "MOHI." Its aim is to keep always in our hearts the happy years we spent together.

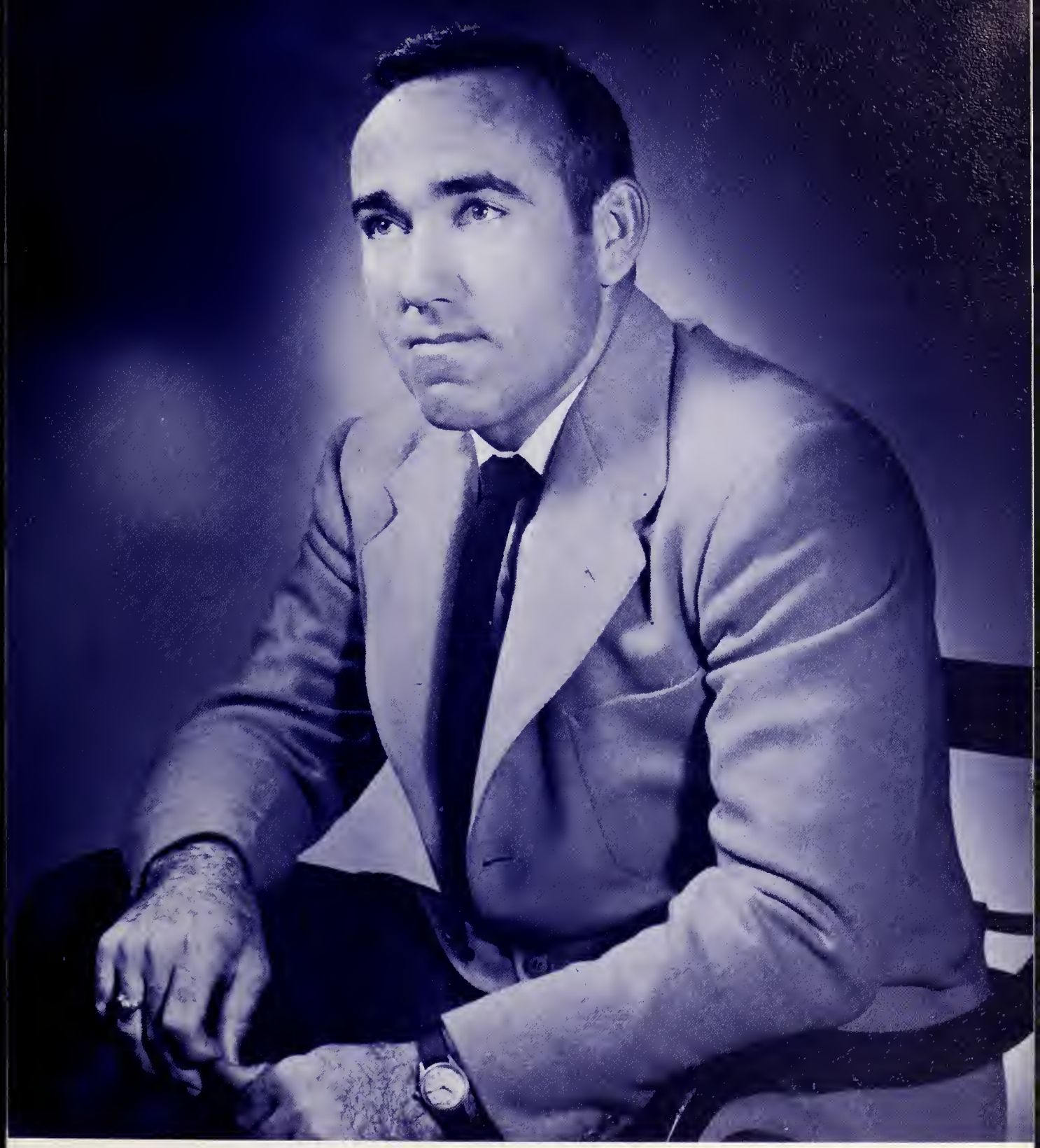

DEDICATION

We, the Senior Class of 1957, proudly dedicate our annual, The Mohi, to a member of our faculty who has come to be admired by students and faculty alike.

We are proud of our athletic program, and the part he has played in making it a good one. Sports are not effective or worthwhile without a coach who has the respect of the students and the goodwill of the students.

With this in mind, we are happy to dedicate our 1957 Mohi to Coach, Mr. Dave McClenny.

IN APPRECIATION

Dear Mrs. Cox:

We love you because you are what you are; consequently, we are what we are, because of master teachers like you. For your love and understanding of high school students, your fundamental and contemporary knowledge of books, and your burning desire to guide and inspire, we respectfully dedicate this page to you, one of our master teachers.

In this tribute we are fully cognizant of the priceless contributions you and the teachers have rendered in our current American heritage, and joyfully and gratefully commit ourselves in these words of praise for your composite of excellence reflected in love, knowledge, vision, and inspiration.

And in conclusion we want you to share with us the beautiful thought in the words of Guiterman:

NO PRINTED PAGE NOR SPOKEN PLEA
MAY TEACH YOUNG HEARTS WHAT MEN SHOULD BE
NOT ALL THE BOOKS ON ALL THE SHELVES
BUT WHAT THE TEACHERS ARE THEMSELVES.

With love,
The Student Body of Mount Olive High School

ADMINISTRATION

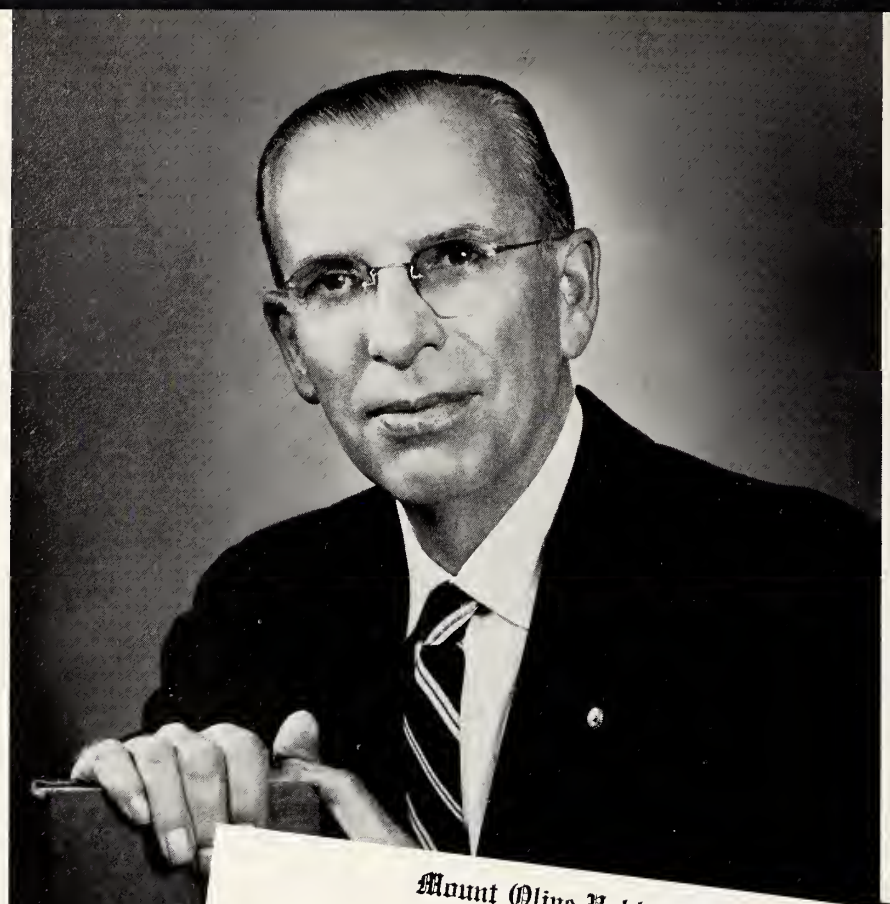

Mount Olive Public Schools
Mount Olive, N. C.

November 1, 1957

Senior Class of 1957
Mount Olive High School
Mount Olive, North Carolina

Seniors--on May 27, 1957, you will reach a very significant point on your earthly pilgrimage of life, which began with the dawn of early childhood and will terminate with the darkening shadows of the inevitable night. The first part of this journey has been replete with many days of happiness, study, and general preparation for the days of the unpredictable future. And, in these years, your mothers, dads, and teachers have patiently and prayerfully striven to help you mold a blueprint of action and philosophy of life with the primary view that you will be conditioned and qualified for the multitude of complex and puzzling problems ahead.

In the inevitable evolution of problematic events I urge you not to deviate or detour from this noble heritage, but to strive diligently and endlessly to perpetuate this inherited trust of a marvelous beginning by (1) Seeking to serve rather than be served; by (2) Striving to give rather than to get; and, by (3) Subscribing to the eternal verity of a happy and successful life - that you make a living by what you get - but that you make a life by what you give.

My association with each of you, Seniors, has been a happy one; and, in my fondest dreams and prayers, I shall hope that these schoolday associations of the past will flower beautifully and will grow abundantly into an adulthood where you will be outstandingly successful in your chosen profession and dearly loved and respected in the community in which you make your life.

God Bless You and Good Luck to you, Seniors, for you will always be our boys and girls.

Sincerely yours,

J. A. Batson

J. A. Batson, Principal
Mount Olive, N. C.

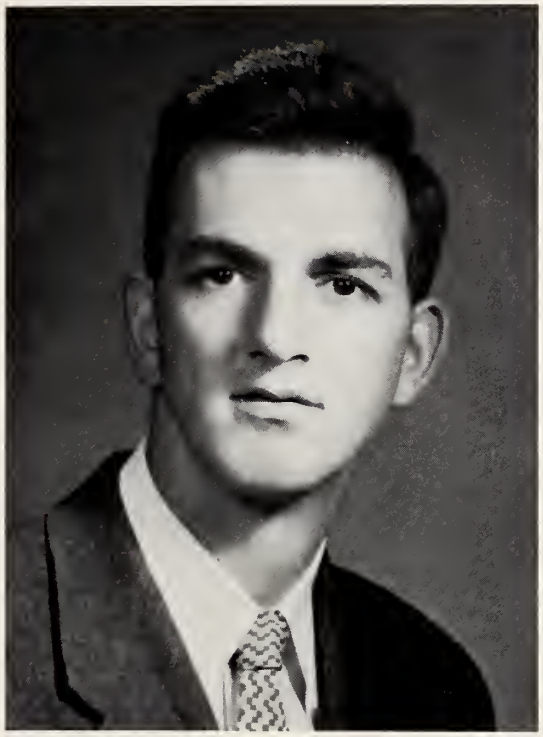

RICHARD COOKE
Elon College, A.B.
Math, Social Sciences

MRS. R. L. COX
Woman's College U.N.C., A.B.
English, History

FACULTY

KATHLEEN DAIL
English, French
East Carolina, A.B.
Graduate Work, U.N.C.
Université Laval Quebec, Canada

Bonne chance!
Kathleen Dail

L. M. HART
East Carolina College, B.S.
Graduate Work, E.C.C., M.A.
Natural Sciences

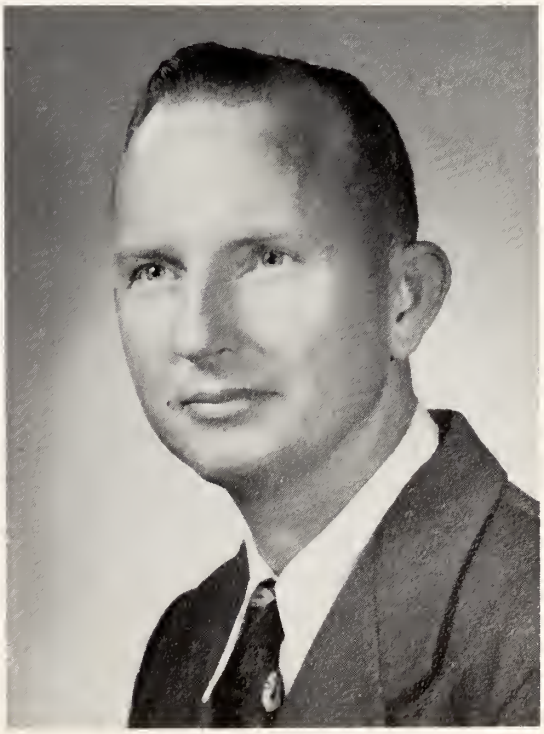

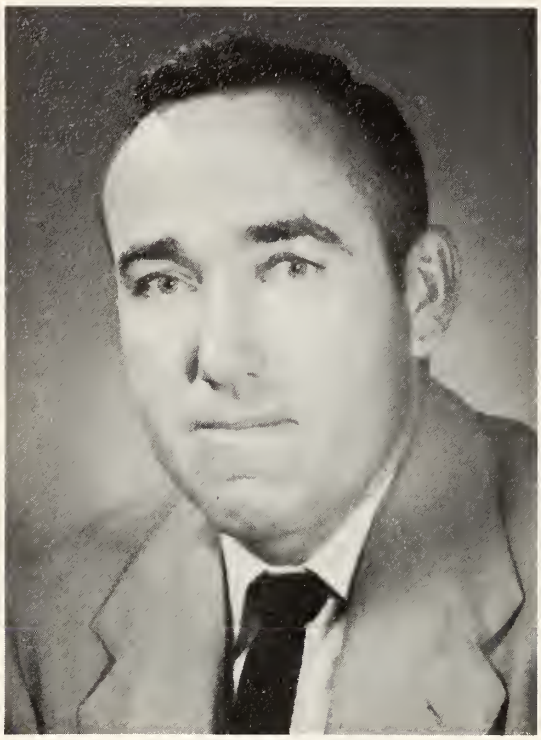

DAVID F. McCLENNY
Elon College, B.S.
Graduate Work, U.N.C.
Coach, Social Science,
Physical Education

JEANNE OLIVE
Meredith, A.B.
Commercial

FACULTY

MRS. IMOGENE PRICE
East Carolina College, B.S.
English and Social Studies

MABEL ROBERTSON
Guilford College, B.S.
Home Economics

J. B. THOMPSON
Appalachian College, B.S.
Graduate Work, U.N.C.
Band

LOUISE WATKINS
Elon College, A.B.
Mathematics

FACULTY

W. O. WOOD
Alabama Polytechnic Institution, B.S.
Graduate Work, N. C. State
Agriculture

LOUISE YELVERTON
English, History
East Carolina College, B.S.

SCHOOL BOARD

Walter T. Cherry, Chairman; Raymond Herring, Bill Porter, Jack Lister, J. C. Stevenson.

GRADMOTHERS

Mrs. D. B. Gillis, Mrs. Harry Kennedy, Mrs. F. T. Clifton, Mrs. Claude Overman, Mrs. Ralph Hassell, Mrs. Paul Patten, Mrs. Lee Williams, Mrs. Walter T. Cherry.

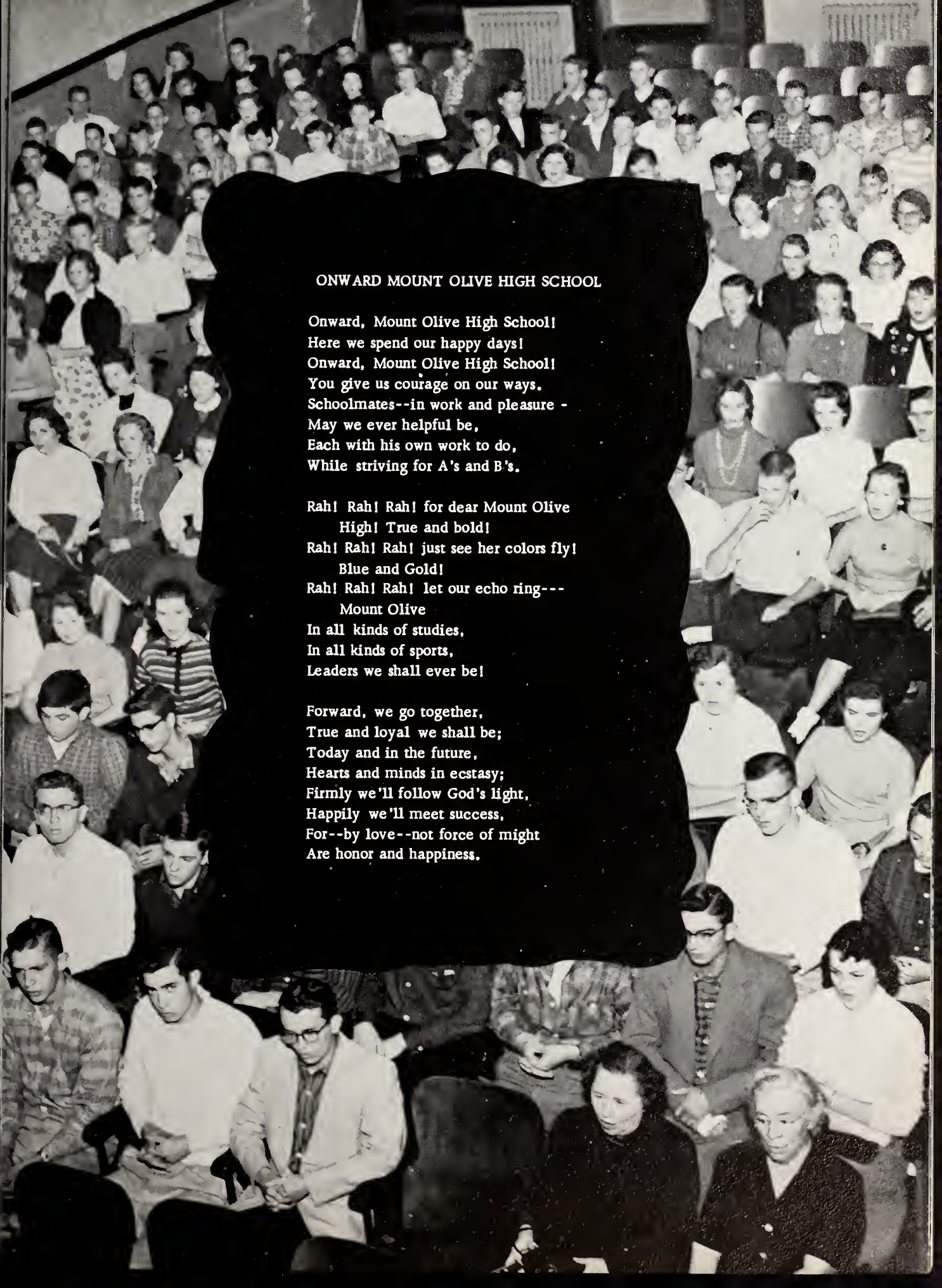

ONWARD MOUNT OLIVE HIGH SCHOOL

Onward, Mount Olive High School!
Here we spend our happy days!
Onward, Mount Olive High School!
You give us courage on our ways.
Schoolmates--in work and pleasure -
May we ever helpful be,
Each with his own work to do,
While striving for A's and B's.

Rah! Rah! Rah! for dear Mount Olive
High! True and bold!
Rah! Rah! Rah! just see her colors fly!
Blue and Gold!
Rah! Rah! Rah! let our echo ring---
Mount Olive
In all kinds of studies,
In all kinds of sports,
Leaders we shall ever be!

Forward, we go together,
True and loyal we shall be;
Today and in the future,
Hearts and minds in ecstasy;
Firmly we'll follow God's light,
Happily we'll meet success,
For--by love--not force of might
Are honor and happiness.

MOHI STAFF

VIRGINIA MARTIN
Editor-in-Chief

Editor-in-Chief - - - - - - - - - - - - - - VIRGINIA MARTIN

Associate Editor - - - - - - - - - - - - - - - JOYCE GARNER

Business Manager - - - - - - - - - - - - - - - - ANNE RICKS

Photography Editor - - - - - - - - - - - - - - SUE WILLIAMS

Circulation Manager - - - - - - - - - MARLENE OVERMAN

Art Editor - - - - - - - - - - - - - - - - - - SUSAN ABBOTT

Assistant Art Editor - - - - - - - - - - - - - - JOYCE HATCH

Sports Editor - - - - - - - - - - - - - - - - - - DAVE WILSON

Club Editor - - - - - - - - - - - - - - - - - BOBBY SWINSON

ANNE RICKS
Business Manager

MRS. VIRGINIA WILLIAMS
Sponsor

Snapshot Editor - - - - - - - - - - - BETTY LOU KENNEDY

Typists - - - - - - - - - - - - - - - - - AVICE HOLLOMAN

ELEANOR McCULLEN
EVELYN SUTTON

Proofreaders - IRIS BEST
RONALD LINDSAY

Sponsor - - - - - - - - - - - - - - MRS. VIRGINIA WILLIAMS

Faculty Proofreader - - - - - - - - - - MR. RICHARD COOKE

THE MOHI STAFF AT WORK

While Virginia, Susan, and Joyce planned layouts, Anne was selling ads with the help of other members of the staff. Sue was busy making picture schedules and working with the photographer. The typists, too, were busy, Marlene, Avice, Evelyn, and Eleanor were constantly at work during school and in the afternoon.

Meanwhile, our sports editor and our club editor, Dave and Bobby, were industriously seeking information for their respective jobs. Perhaps, the most tedious job of all was that of our proofreaders, Iris and Ronald. Marlene did a marvelous job of selling annuals and increased our circulation a great deal over last year's. Betty Lou had a grand time taking snapshots, but then she didn't enjoy her job a bit more than we did.

The MOHI has represented a great deal of work to each of us, but in our hearts are memories of happy times spent working together.

SENIORS

SENIOR CLASS OFFICERS

President - DAVE WILSON
Vice President - - - - - - - - - - - - - - - - - - DONALD LINDSAY
Secretary - BETTY LOU KENNEDY
Treasurer -MINNIE MAE BRITT

SUSAN ABBOTT
"I never met a man I didn't like."
FHA 1,2,3; Second place fashion show 2; FTA 1,2,4; Basketball 1,2; Library Club 1,2,3; UDC History Award 3; Music 1,2; Voice 1,2,3; Honorary Waitress Junior-Senior 2; Annual Staff 2,3,4; Superlative 4; Senior Play 4.

MARY ANN BARWICK
"Shy but nice."
FHA 1,2,3,4.

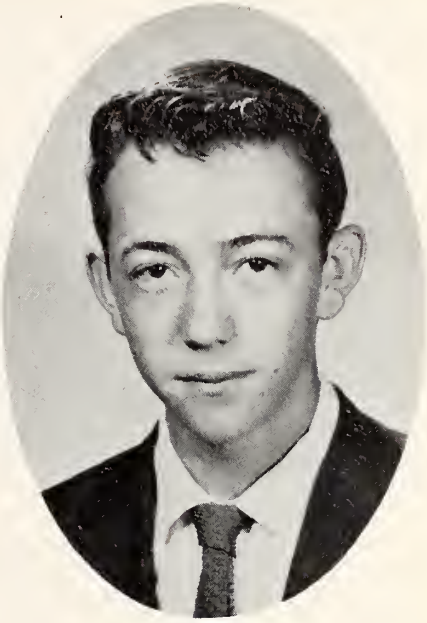

CHARLES BELL
"I don't know that anybody said anything much."
Basketball 1,2,3,4; Baseball 1,3,4; Class Vice President 1; Class President 2; Junior Play 3; Superlative 4.

IRIS BEST
"Joy is not in things; it is in us."
FHA 1,2,3,4; Music 1,2,3; Library Club 4; Marshal 3; Junior Play Usher 3; Annual Staff 4; Superlative 4; Senior Play 4.

MINNIE MAE BRITT
"Silence is a friend who never betrays."
FHA 1,2; Marshal 2; Science Club 1; Class Treasurer 4; Beta Club 3.

STARKEY CHERRY
"I'll cross that bridge when I come to it."
FHA 1,2,3; Music 1,2,3,4; FTA 1,4; Junior Play prompter 3; Senior Play prompter 4; Superlative 4.

TOMMY CLIFTON

"Friends, Romans, and Countrymen, lend me your girls."

Class President 1; Class Vice President 2; Science Club 1; Football 2, 3, 4; Baseball 1; Honorary Waiter Junior-Senior 2; Junior Play 3; Superlative 4; Senior Play 4.

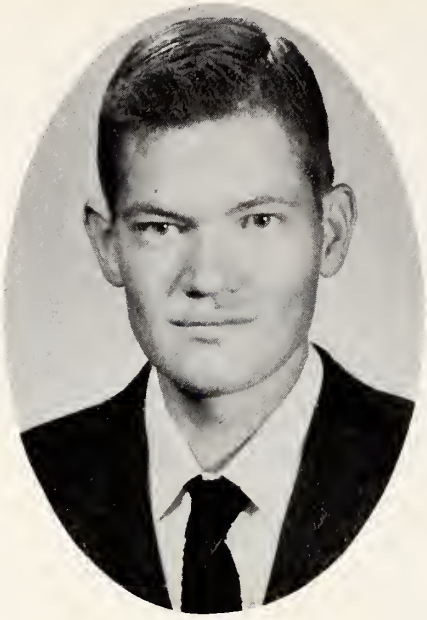

JAMES COMBS

"Hear much, speak little."

FFA 1, 2, 3, 4.

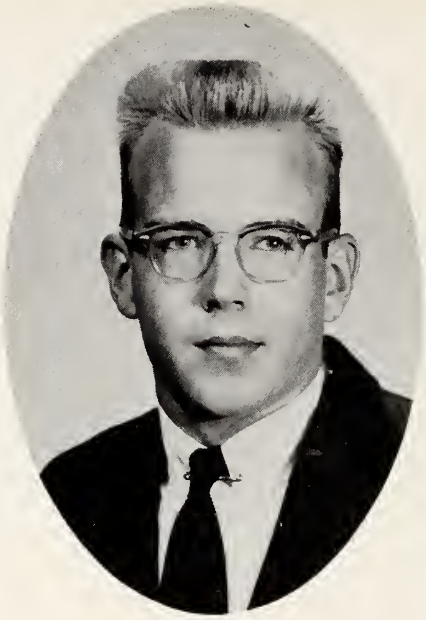

CLARK COUNCILL

"I'm here but only because I have to be."

Charlotte Myers Park 1, 2; Football 3, 4; Baseball 3, 4; Junior Play 3; Senior Play 4.

MILTON GILLIS

"Nothing is impossible for me, I just don't know how to do it."

Football 1, 2, 3, 4; Baseball 1, 2; Science Club 1, 2; Honorary Waiter Junior-Senior 2.

JAMES HALL

"Dynamite comes in little packages."

FFA 1, 2, 3, 4.

LAWRENCE HASSELL

"If talk produced gold, he'd be a multimillionaire."

Band 1, 2, 3, 4, Officer 3, 4; Basketball 1; Science Club 1, 2; Junior Play 3; Poem published in National Poetry Anthology 3; Superlative 4; Class Testator 4.

JOYCE HATCH
"I believe that life is a jigsaw puzzle with most of the pieces missing."
FHA 1,2,3; Basketball 2,3,4, Manager 1; Majorette 3,4; Music 2,3; Poem published in National Poetry Anthology 3; Junior Play 3; Annual Staff 4; Senior Play 4; Superlative 4.

EMMA KAY HINES
"Gifted with an outstanding personality."
FHA 1,2,3; Piano 1,2,3,4; Honorary Waitress Junior-Senior 2; Majorette 1,2,3, Head 4; Superlative 4; Basketball 1; Varsity Queen 4.

CHARLOTTE HODGES
"When there is mischief brewing, she's doing the stirring."
FTA 1,4; FHA 1,2,3; Band 1,2; Music 1; Basketball 1,2,3; Honorary Waitress Junior-Senior 2; Poem published in National Anthology 3; Senior Play 4.

AVICE HOLLOMAN
"It's nice to be natural when you're naturally nice."
Librarian 1; Science Club 1; FHA 1,2,3,4; FTA 2; Junior Play 3.

NELL HOLLOWELL
"Just give me a hint of what it's all about."
FHA 1,2,4; Basketball 1; Band 1,2, 3,4; FTA 2; Library Club 3,4; Junior Play Usher 3; Senior Play 4.

BETTY LOU JACKSON
"As full of spirit as the month of May."
FHA 1,2,3,4; 4-H Club 1; Student Librarian 2,3; FTA 2; Marshal 3; Junior Play Usher 3; Class prophet 4; Senior Play 4.

JOYCE JACKSON
"Blessed are the joymakers."
FHA 1,2,3,4; 4-H 1; FTA 2; Library Club 3; Junior Play Usher 3; Senior Play 4.

B. J. JENNETTE
"I sometimes wonder about these creatures; girls."
FFA 1,2,3,4, Officer 4; Superlative 4.

JIMMY JERNIGAN
"It's so easy to find time to do nothing."
FFA 1,2,3,4, Officer 3,4; Land Judging Contest 3; Bus Driver 4; Senior Play 4.

MARGARET JERNIGAN
"Little, but to the purpose."
FHA 1,2,3,4; Science Club 1.

PATRICA JOHNSON
"Diamonds are a girl's best friend."
FHA 1,2,3,4; Basketball 1; Sarasota, Florida, 3; Superlative 4; Senior Play 4; Miss American Legion 4.

BETTY LOU KENNEDY
"If my eyes were stars, they'd light up the universe."
FTA 1,2, Officer 1,2; Music 1,2, 3; Honorary Waitress Junior-Senior 2; Junior Play 3; Poem published in National Poetry Anthology 3; Class Secretary 4; Superlative 4; Annual Staff 4; Senior Play 4; Third place winner in Fashion Show 1,2.

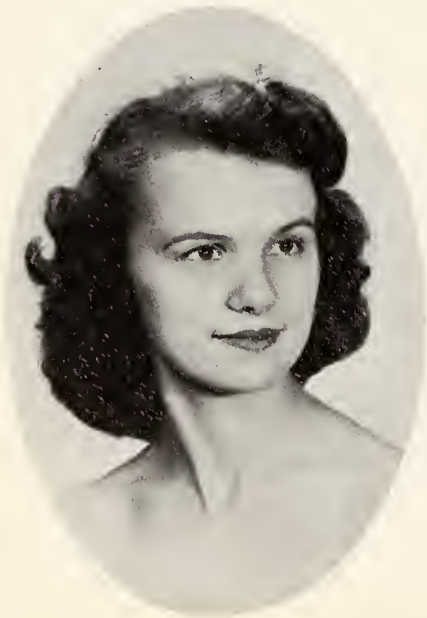

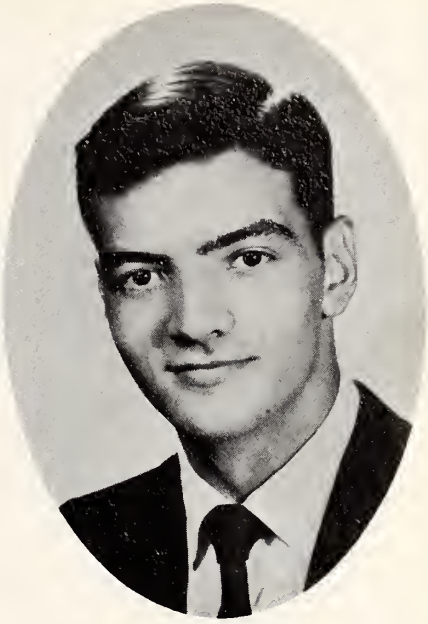

LOREE LANE
"Does nothing in particular and does it well."
FHA 1,2; Glee Club 1; Football Cheerleader 2,3; Basketball Cheerleader 1,3; Junior Play 3; UDC History Award 3; Senior Superlative 4.

RODNEY LEE
"Always absent in mind, but present in spirit."
Football 1,2,4; Basketball 1,2,3,4; Junior Play 3.

DONALD LINDSAY
"Sigh no more ladies, sigh no more."
Science Club 1; Baseball 1,2; Drum Major 2,3,4; Band Officer 3; Honorary Waiter Junior-Senior 2; Boys' State 3; Junior Play 3; Class Vice President 4; Superlative 4.

RONALD LINDSAY
"An innocent face, but you can never tell."
Science Club 1,2; Band 2,3,4, Officer 4; Honorary Waiter Junior-Senior 2; Baseball 1; Poem published in National Poetry Anthology 3; Senior Play 4; Annual Staff 4; Junior Play 3.

VIRGINIA MARTIN
"The way to be happy is to make other people happy."
FHA 1,2,3,4, Officer 2,3,4; Class Secretary 2; Basketball 1,2; Music 1,3,4; Voice 1,2,3,4; Second place County Spelling Match 2; Beta Club 3,4; Marshal 1,2, Chief 3; Girls' State 3; WOW History Award 3; Class President 3; Superlative 4; Annual Staff 4.

ELEANOR McCULLEN
"How wise are they that are but fools in love."
FHA 1,2,3; Basketball 2; Annual Staff 4; Office Secretary 4.

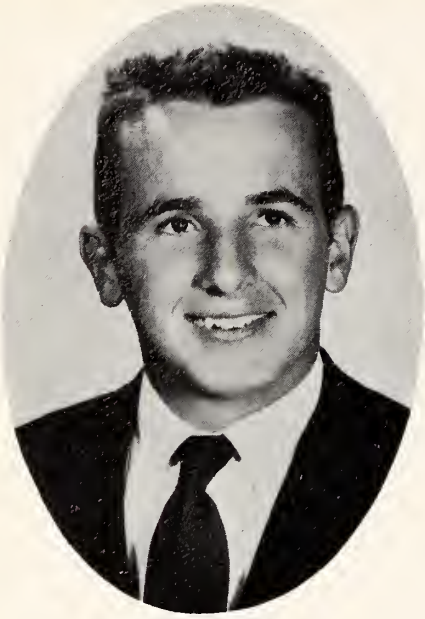

JIMMY NORRIS
"I'm not lazy, I'm just saving my energy."
FFA 1,2,3,4; Football 1,2,3,4; Baseball 1,2,3,4; Basketball 1.

TOMMY ODOM
"Don't let his silence fool you, he has his share of fun."
FFA 1,2,3,4, Officer 4; Bus Driver 4; Superlative 4.

MARLENE OVERMAN
"When you're smiling the whole world smiles with you."
FHA 1,2,3,4, Officer 4; Library 3,4; Honorary Waitress Junior-Senior 2; Junior Play Usher 3; Superlative 4; Senior Play 4; Annual Staff 4.

STUART PATTEN
"Fools rush in where angels fear to tread."
Band 1,2,3,4, Officer 1,2,3,4; Best Musician 1; Most Valuable member 2; Class Secretary 3; Junior Play 3; Senior Play 4.

MARGARET POWELL
"The ruin of most men dates from some idle moment."
FHA 1,2,3; Band 1,2,3; 4-H President 1,2,3,4; Junior Play Usher 3; County Second Place Winner in Dairying and Canning 3; Lunchroom 1,2,3.

ANNE RICKS
"Sweet is the music that would charm forever."
FHA 1,2,3; Officer 1,2,3; Music 1,2; Voice 3,4; Honorary Waitress Junior-Senior 2; FTA 1; Poem Published in National Poetry Anthology 1; Class Treasurer 3; Girls' State 3; Annual Staff 4.

CAROLYN SOUTHERLAND
"Personality full of surprises."
FHA 1,2; Basketball 1,2.

E. H. SUTTON
"Talking is not one of my talents."
Football 4.

EVELYN SUTTON
"Have a good time while you're living, you're dead a long time."
FHA 1,2,4; Piano 1,2,3; Annual Staff 4.

BOBBY SWINSON
"Gifted, but in what."
Band 1,2,3,4, Officer 3,4; Basketball 1,2; Junior Play 3; Superlative 4. Annual Staff .

CLETUS SWINSON
"It's all Greek to me."
Football 1,2,3,4; Basketball 1,2,3, 4; Junior Play 3.

JOHNNY THIGPEN
"Never put off till tomorrow that which you can do day after tomorrow."
Science Club 1; Music 1; Junior Play 3; Senior Play 4.

HUBERT THORNTON
"He who talks much says many foolish things."
FFA 1,2; Bus Driver 4.

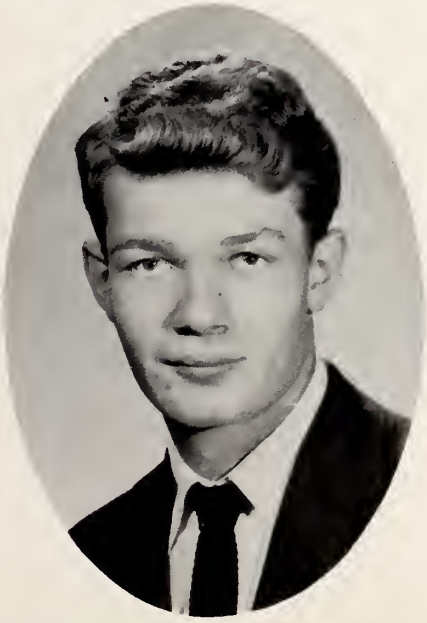

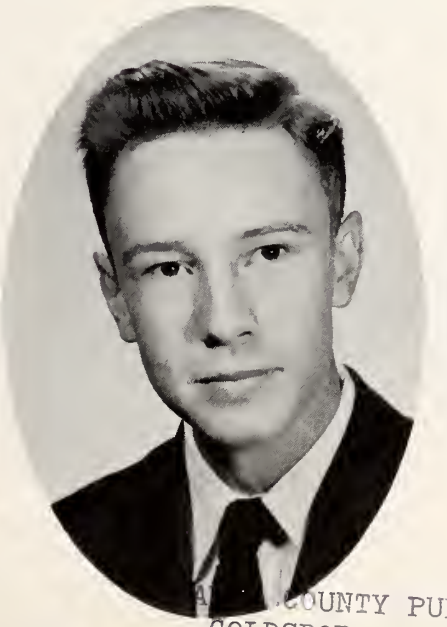

COUNTY PUBLIC LIBRARY
GOLDSBORO, N. C. 27530

REX WHITFIELD
"What this country needs is a good five cent nickel."
Football 1,2,3,4; Baseball 1,2,3,4; FFA 1,2,3,4, Officer 3,4; Class Treasurer 2; Superlative 4.

ORMOND WHITTED
"Roll on world and I'll roll with you."
FFA 1,2,3,4, Officer 4; Contest: Land and Livestock Judging; Band 1,2; Bus Driver 2,3,4.

SUE WILLIAMS
"Full of fun and mischief, to like doing things she shouldn't do."
FHA 1,2,3,4; FTA 1,2; Athletic Association 2,3,4; Basketball 1,2, 3; Music 1,2,3,4; Commencement pianist 3; Young People's Reporter 4; Annual Staff 4; Class Historian 4.

DAVE WILSON
"You never can tell what I'll do next."
Football 1,2,3,4; Basketball 2,3; Baseball 2,3; Honorary Waiter Junior-Senior 2; Music 2; Sportsmanship Trophy 3; Class Vice President 3; Class President 4; Superlative 4; Annual Staff 4.

NANCY WILSON
"Whatever gave you the idea that I'm shy."
FHA 1,2,3,4, Fashion Show winner Second Place; Basketball 1,2; FTA 1; Usher for Junior Play 3; Senior Play 4; Librarian 4.

JANET COMNICK
"Short, but sweet."
Slayton High School, Slayton, Minnesota, 1,2,3, Mount Olive 4. Activities at Slayton: Pep Club 1, 2,3,4; Camera Club 2,3; Junior Play 3; Librarian 4; Office Girl 4; Annual Staff 4.

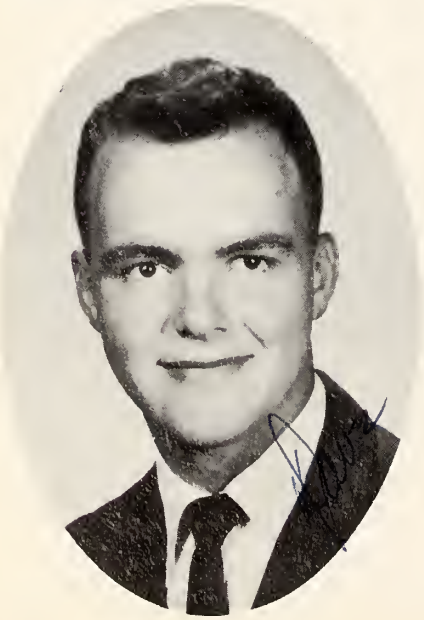

Mascots

MARY JO BUNDY and ALAN REDMAN

BEST ALL AROUND

Betty Lou Kennedy and Dave Wilson

Most Attractive

PAT JOHNSON and DONALD LINDSAY

MOST INTELLECTUAL

Virginia Martin and Tommy Clifton

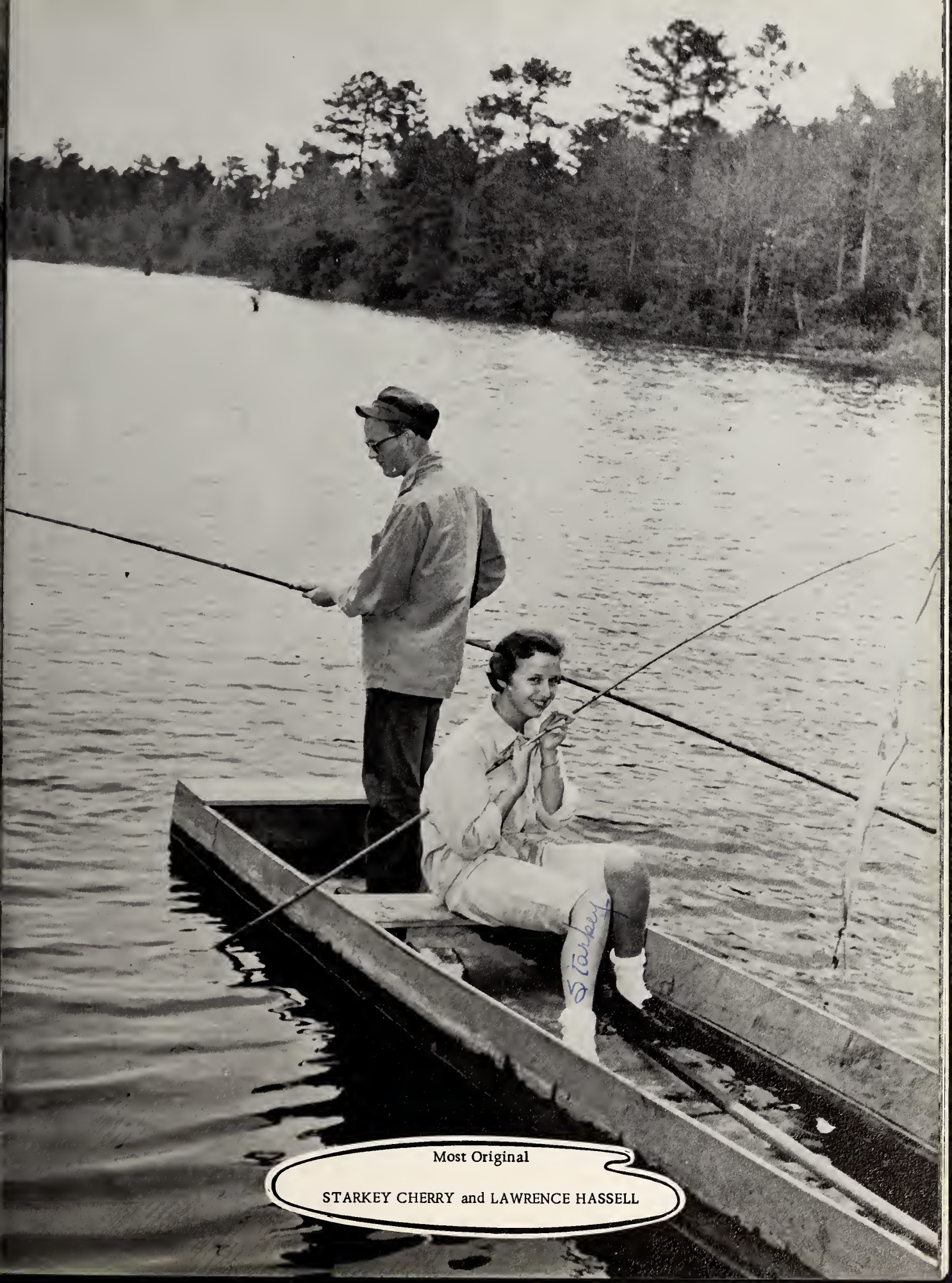

Most Original

STARKEY CHERRY and LAWRENCE HASSELL

Neatest

MARLENE OVERMAN and TOMMY ODOM

Most Popular

SUSAN ABBOTT and REX WHITFIELD

Wittiest

LOREE LANE and B. J. JENNETTE

Friendliest

EMMA KAY HINES and ORMOND WHITTED

Best Personality

IRIS BEST and TINKER BELL

MOST ATHLETIC

Dave Wilson and Joyce Hatch

Most Likely to Succeed

BETTY LOU KENNEDY and BOBBY SWINSON

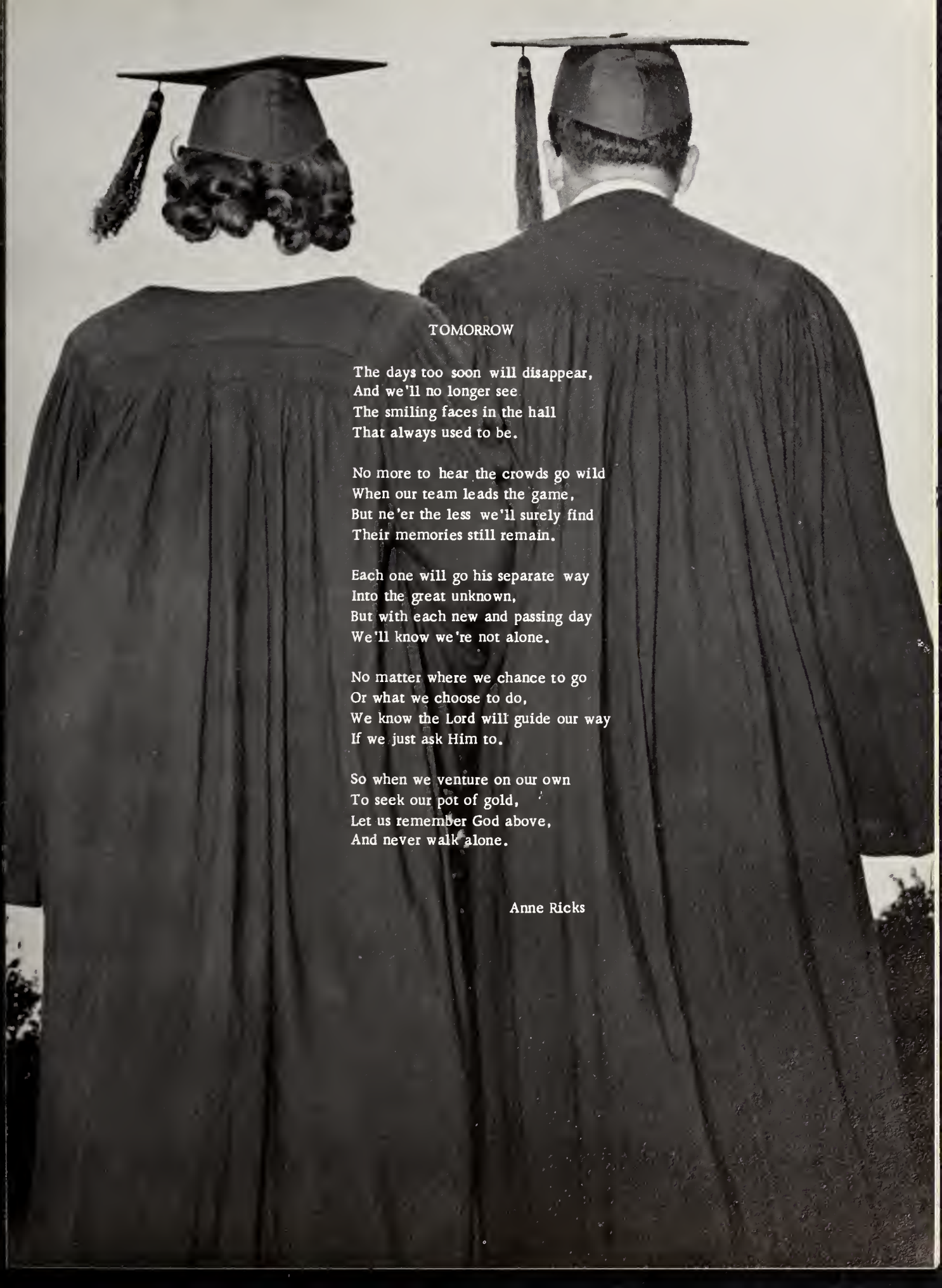

TOMORROW

The days too soon will disappear,
And we'll no longer see
The smiling faces in the hall
That always used to be.

No more to hear the crowds go wild
When our team leads the game,
But ne'er the less we'll surely find
Their memories still remain.

Each one will go his separate way
Into the great unknown,
But with each new and passing day
We'll know we're not alone.

No matter where we chance to go
Or what we choose to do,
We know the Lord will guide our way
If we just ask Him to.

So when we venture on our own
To seek our pot of gold,
Let us remember God above,
And never walk alone.

Anne Ricks

CLASS HISTORY

In September 1953 eighty-nine confused freshmen entered the doors of Mount Olive High School to begin their high school careers. This step meant more than just another grade in school for us. It meant changing classes, working out schedules, learning to be on time, and most of all it meant that we were now full fledged members of the Mount Olive High School Student Body. Our slate of officers for that year were Tommy Clifton, President; Charles Bell, Vice President; and Jackie Coker, secretary and treasurer.

We entered our second year a little better acquainted with the rules of high school and what was expected of us. Our class had decreased to sixty-one by this time. This year we had our first money-making project. The receipts from our Christmas Dance made us feel rich and proud of ourselves. Our officers for that year were president, Charles Bell; vice president, Tommy Clifton; secretary, Virginia Martin; treasurer, Rex Whitfield.

As our third year began, it brought much work as well as fun. That year we had a job to do; we had to give a Junior-Senior Prom. Making money was our main interest, so we had a Barbecue Supper, a Christmas Dance, and gave our annual Junior Play. All these things proved very successful as well as a lot of fun, for everyone had a good time and worked hard at the same time. How proud we were on April 29 when we gave our Junior-Senior! Its theme was "Hitch your Wagon to a Star," and it was carried out beautifully. Our leaders that year were Virginia Martin, president; Dave Wilson, vice president; Stuart Patten, secretary, and Anne Ricks, treasurer.

Now we had reached our last year. With forty-nine members in the class we began our Senior year. Dave Wilson was chosen President; Donald Lindsay, vice president; Betty Lou Kennedy, secretary; and Minnie Mae Britt, treasurer. This was a busy year. It included the publication of our annual, our class rings, the Senior Play, the Junior-Senior, and finally our caps and gowns. This year we were the ones going to Washington instead of watching the bus leave. We published the VI volume of the "MOHI." We held the places of honor all over school, for we were Seniors. We gave a most successful Senior Play, "The Hoodoo." This year Pat Johnson represented Mount Olive High School in the Miss American Legion contest in Warsaw. At the Junior-Senior we were the guests and held the places of honor. Now on May 26 as we stand in our caps and gowns, ready to receive our diplomas we take with us memories that we shall cherish forever and leave behind the happiest and the best years of our lives.

Sue Williams; Historian

PROPHECY

It has been ten years now, and while preparing for my summer vacation, I decided to return to Mount Olive in hopes of seeing many of my fellow graduates of 1957.

Incidentally, I am BETTY LOU JACKSON, now teaching commercial courses in a Miami High School.

My first stop was by Albert's Soda Grill, and there I found CLARK COUNCILL, owner and operator. He was still serving those good hot dogs and milk shakes. JIMMY NORRIS is the proprietor of a cafe where he sells anything from hair-pins to bar-b-cued rabbits. For a few minutes I visited Mount Olive High School and there I was amazed to find, ORMOND WHITTED, who disliked school so much, the principal. I also saw DAVE WILSON, coach of M.O.H.S., who commented on "all wins and no losses." I was told that BETTY LOU KENNEDY, is a teacher in the elementary school and still no larger than her students. MARLENE OVERMAN was also a teacher but she is now living in Dudley teaching her own little two. MINNIE MAE BRITT is an English teacher and almost as good as Miss Dail. I learned that JOYCE HATCH became a laboratory technician and is now working in Winston-Salem. NANCY WILSON, a surgical nurse, is a member of the Bowman-Gray Hospital nursing staff. She assists DR. VIRGINIA MARTIN, the famous brain surgeon.

After visiting the high school, I dropped by the Clinic Drug Store where I found two old classmates, RONALD LINDSAY, Justice of the Peace, and JOHNNY THIGPEN, president of the Ford Motor Company. Johnny was trying to sell Ronald a Thunderbird.

I soon heard that BOBBY SWINSON, managing editor of the Mount Olive Tribune had just hired a new society columnist, MARGARET POWELL. SUE WILLIAMS, business editor of the paper is in demand as a speaker for women's clubs all over the state.

I then drove out to Grantham to see JOYCE JACKSON who is happily married and employed in her husband's business, "Joyner's Garage." Two famous hot-rod drivers, JIMMY JERNIGAN and TOMMY ODOM, were waiting to have their cars fixed. Standing near-by were several farmers HUBERT THORNTON, JAMES HALL, and B. J. JENNETTE. They were engaged in a heated discussion about tobacco yields, with REX WHITFIELD, owner of half of the farms in the Rones Chapel section. They were upset because E. H. SUTTON had made a mistake in surveying their land.

I dropped in at LOREE LANE'S home for a short visit and met her family. While there we tuned in on Channel 11 and saw CHARLES "TINKER" BELL on his TV Panel, "What Makes The World Go Round." While talking to Loree, I found out that several of my old friends had become executive secretaries. These include MARY ANN BARWICK, of the Wester-Lloyd Firm in Raleigh, NELL HOLLOWELL of the F.B.I in Washington, EVELYN SUTTON of the Long and Long Insurance in Chicago, CAROLYN SOUTHERLAND of Ballentine Dairy near Needmore, ELEANOR McCULLEN at Dupont in Kinston and CHARLOTTE HODGES of State Prison (who is none other than the Warden's wife). I also found out MARGARET JERNIGAN now sells Tussy Products when not looking after her husband and family.

Several of our classmates have gone into show business. When I visited WGBR, I was just in time to see the "Be-Bopers." The members of this band, DONALD LINDSAY, STUART PATTEN, LAWRENCE HASSELL, MILTON GILLIS, and TOMMY CLIFTON were picking off "All Around the World." SUSAN ABBOTT, who gave up her art career and now is a popular Hollywood vocalist was their guest star. PATRICIA JOHNSON, Broadway's latest star was discovered because of her new hair style which was originated by the world famous hair stylist, IRIS BEST. CLETUS SWINSON, another Liberace, is co-starring with her in the Broadway production "What Comes Next." EMMA KAY HINES is choreographer for this spectacular new musical. ANNE RICKS has entered another field of show business. She is now the leading soprano in the Metropolitan Opera.

JANET COMNICK is still following her air-force husband in his military travels. AVICE HOLLOMAN is living in Mount Olive with her husband and family.

It is too bad that Uncle Sam summoned JAMES COMBS and RODNEY LEE before they could begin their careers.

Now that my vacation has ended and I have seen all my fellow graduates, I am proud to know what successful and happy people the seniors of 1957 have proved to be.

Prophet: Betty Lou Jackson
Witness: Joyce Jackson

LAST WILL AND TESTAMENT

We, the 1957 Senior Class of Mount Olive High School, being of sound mind and realizing that our departure from this school is near at hand, do hereby declare and make this our last will and testament, on this, the fifteenth day of December.

Article I

To our school we leave our love and gratitude forever.

Article II

To our faculty we leave our deep, sincere appreciation for the many things that you have done for us and for your guidance during the past four years.

Article III

To our underclassmen we leave these talents and properties:

SUSAN ABBOTT leaves her way with Goldsboro boys to the Junior Girls for their joys.
MARY ANN BARWICK leaves her quiet ways to Linda Skipper for her noisy days.
"TINKER" BELL leaves his studious ways to Joyce Garner to get her A's.
MINNIE MAE BRITT leaves her well-worn books for the procrastinating Junior's looks.
STARKEY CHERRY leaves her winning smile to The Junior Girls to keep awhile.
TOMMY CLIFTON who really rides far leaves Bill Tillman his "cute little car."
JAMES COMBS leaves his quiet ways to his sister, Elizabeth, for all her days.
JANET COMNICK who went to the altar, leaves her luck to Hilda Smith in hopes she won't falter.
MARLENE OVERMAN who's so pretty and neat leaves this to anyone who can accomplish this feat.
CLARK COUNCILL leaves his great height to Jimmy Batson to add to his might.
MILTON GILLIS leaves his English study hall to help some Junior get on the ball.
JAMES HALL leaves his glasses to Sebron Sasser so he can make passes.
LAWRENCE HASSELL leaves his lost weight to "Muscles" Rackley to make him great.
JOYCE HATCH leaves her winning ways to help Pinky Loftin in her Senior days.
EMMA KAY HINES leaves her dancing ability to Diana Porter for her agility.
If you ask CHARLOTTE HODGES she'll probably say she's leaving, she hopes, graduation day.
AVICE HOLLOMAN leaves her nice ways to Joan Shaw for her future days.
NELL HOLLOWELL leaves her chatter to Barbara Raynor to whom it doesn't matter.
BETTY LOU JACKSON leaves her spirits gay to Delores Butler for a stormy day.
REX WHITFIELD leaves his F.F.A. to Billy Daughtry to work some day.
MARGARET POWELL leaves her long blonde hair to help Anne Bracey's locks so fair.
TOMMY ODOM leaves his clothes so neat to "Junky" Loftin who can't be beat.
HUBERT THORNTON leaves his smile to Billy Bracey to use for a while.
CAROLYN SOUTHERLAND leaves swimming fun to some underclassman a lucky one.
PATRICIA JOHNSON leaves her looks to Betty Lou Cooke to go along with her books.
JIMMY JERNIGAN leaves his might to Billy Patterson to help him fight.
B. J. JENNETTE leaves his wit to Kermit Goodson, whom it seems to fit.
LOREE LANE wouldn't give away "Dump," but the Junior Girls can get over this hump.
ORMOND WHITTED leaves his bus because the dog-gone thing makes too much fuss.
CLETUS SWINSON, the chemistry whiz leaves his art to Rudy Oates, a "real giz."
E. H. SUTTON leaves his ability to talk, to Harold Cooke so he won't balk.
RODNEY LEE leaves his height for Jackie Faucette to see the light.
JIMMY NORRIS leaves his football to the '57 Panthers, one and all.
ELEANOR McCULLEN leaves her typing speed to Miss Olive, who is much in need.
ANN RICKS leaves her golden voice to Anne Wilson, her choice.
BETTY LOU KENNEDY who's so cute and small leaves this to Hattie Sutton so she'll have it all.
NANCY WILSON leaves her glasses to Karen Sue Best so she can make passes.
VIRGINIA MARTIN leaves her brains to help Bert May who needs some gains.
JOYCE HATCH leaves her love for basketball to the girls' team, one and all.
SUE WILLIAMS leaves her love for boys to Snow Miller for her future joys.
BOBBY SWINSON leaves his big mouth to Dick Lewis who's running it South.
DAVE WILSON, our football star, leaves this to Jimmy Reaves so he can go far.
RONALD LINDSAY leaves his red hair to "T" Cherry so he'll have some to spare.
STUART PATTEN leaves his glasses so P. K. Sutton can see the lasses.
DONALD LINDSAY leaves his Faison girl to Bill Burnette to give a whirl.
JOHNNY THIGPEN, who does French so well leaves this ability to Miss Dail.
IRIS BEST leaves her big brown eyes to help Betty Lee Jackson catch those guys.
JOYCE JACKSON leaves her winning smile to Jeanette Summerlin to wear awhile.
MARGARET JERNIGAN leaves her ways so cute so Sue Lowe can all the boys suit.

Testator: Lawrence Hassell

Witnesses: Virginia Martin, Betty Lou Kennedy
Sue Williams, Ronald Lindsay

AS WE WERE

Donald Ronald

Joyce J.

Nell

"Casey"

Pat

Marlene

Margaret J.

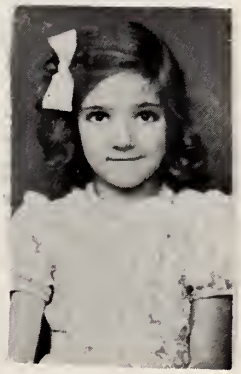

Evelyn

Betty Lou K.

Rodney

Stuart

Starkey

Tommy C.

Iris

"Cos"

Ormond

Sue

Bobby

E. H.

Carolyn

"George"

Betty Lou J.

Susan

Margaret P.

Hubert

Eleanor

Minnie Mae

Dave

Charlotte

James

ANNE

CLARK

MARY ANN

REX

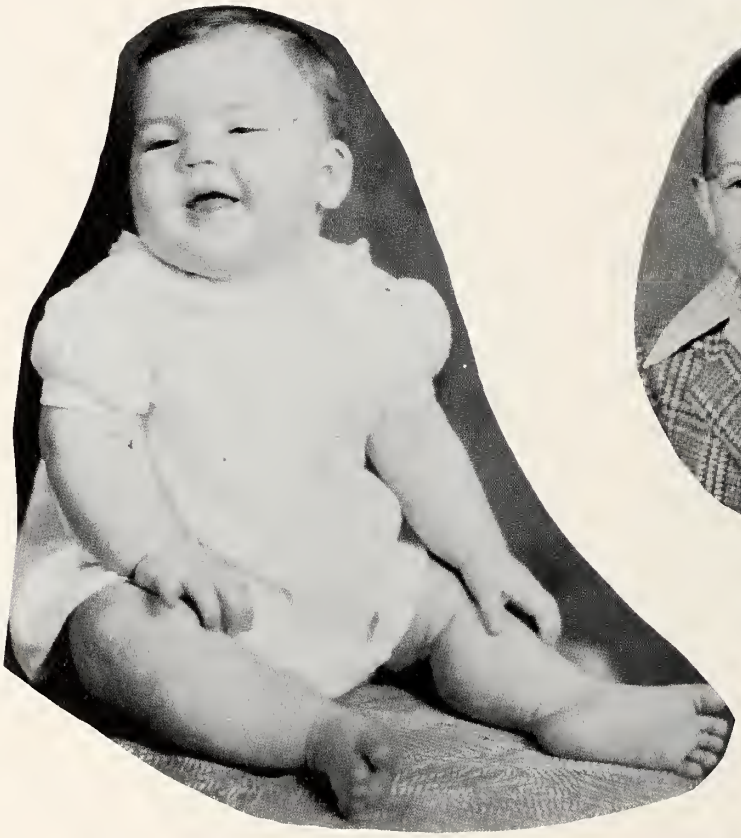

NANCY

TINKER

LOREE

AVICE

VIRGINIA

UNDERCLASSMEN

JUNIOR CLASS OFFICERS

President - ANNE BRACEY
Vice President - RUDY OATES
Secretary - MOLLY DOTSON
Treasurer - KAREN SUE BEST

AUDREY ALPHIN

KAREN SUE BEST

OLA PEELE BEST

ANNE BRACEY

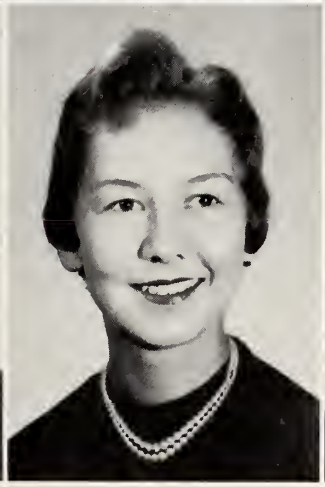

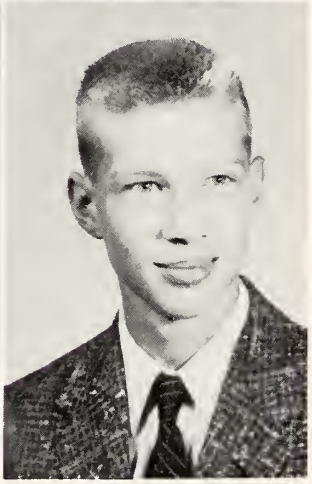

JOHNNIE BROADHURST

CAROLE BROCK

KATHERINE BROWN

BILL BURNETTE

JUNIORS

HARRY LEE CASHWELL

BETTY LOU COOKE

QUITA DEATON

MOLLY DOTSON

JEAN ELLIS | CAROL JEAN GARDNER | JOYCE GARNER | JOYCE GOODSON

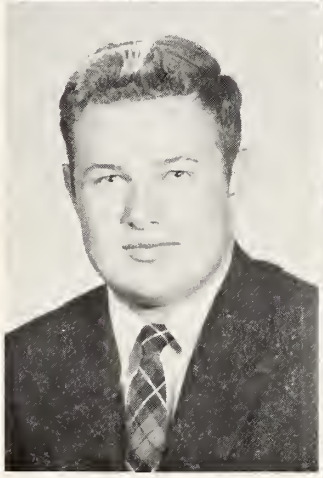

KERMIT GOODSON | JEWELL GRIFFIN | FAYE HATCH | KAY HERRING

JUNIORS

CAROL ANN HOWELL | AUDREY JONES | LINWOOD KENNEDY | MAXINE KORNEGAY

DICK LEWIS

JIMMY LOFTIN

SYBIL MALPASS

ANNIE LAURIE MARTIN

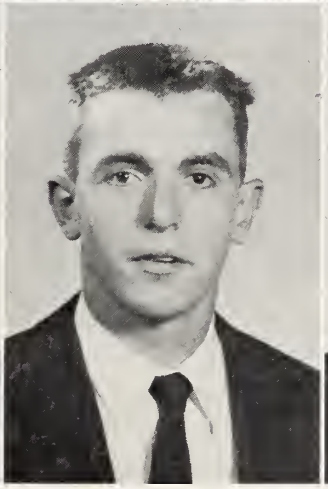
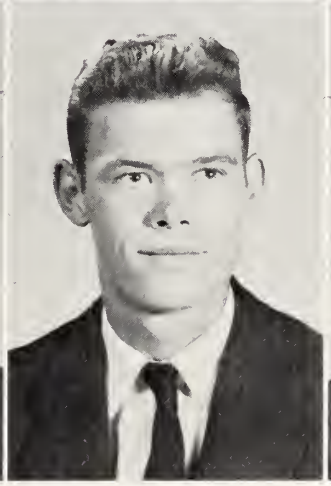
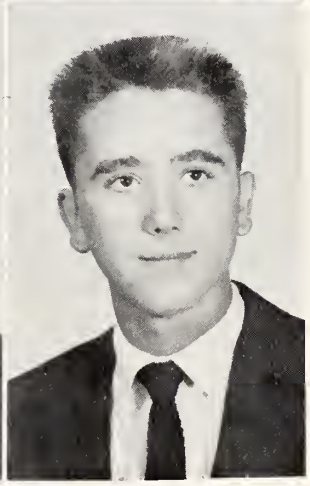

GARLAND McCULLEN

BERT MAY

BILLY MERRITT

RUDY OATES

JUNIORS

EMMETT OUTLAW

BILLY PATTERSON

EMMA POWELL

BETTY PRICE

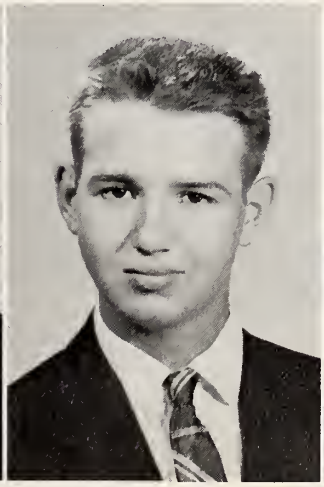

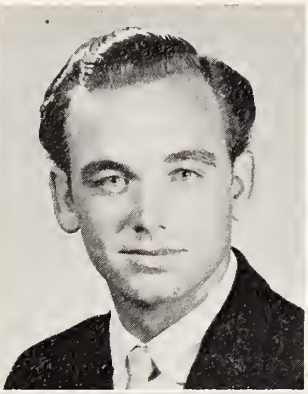
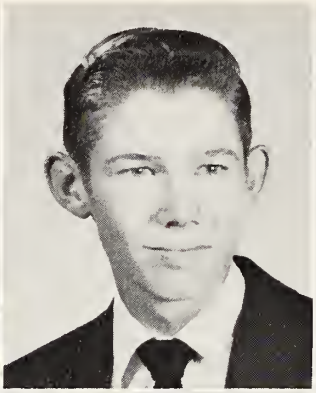
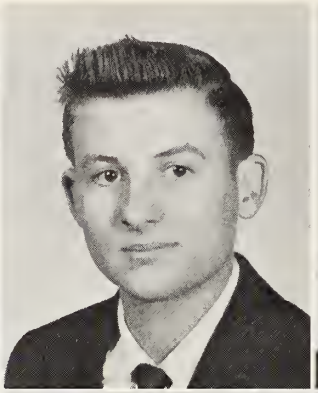

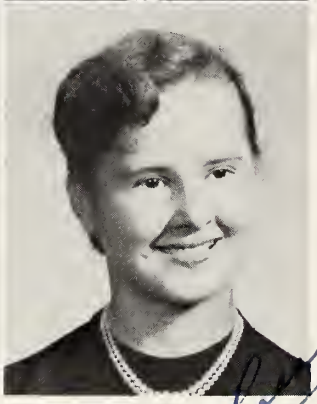

BERNICE RIVENBARK EARL ROSE SEBRON SASSER JEAN SAWYER

JOAN SHAW JANET STANLEY JEANETTE SUMMERLIN ROSA LEE SULLIVAN

JUNIORS

EVELYN THIGPEN WILMA THORNTON BILL TILLMAN

SYLVIA WIGGINS ANNE WILSON ELIZABETH WILSON

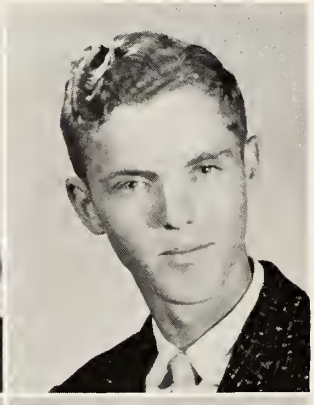

PEGGY WELLS

THROUGH THE DAY

SOPHOMORE CLASS OFFICERS

President - HAROLD COOKE

Vice President - P. K. SUTTON

Secretary-Treasurer - - - - - - - - - - - - - - - - BLANCHE CASEY

SOPHOMORES

Betty Ruth Anderson
Bobby Anderson
James Barwick

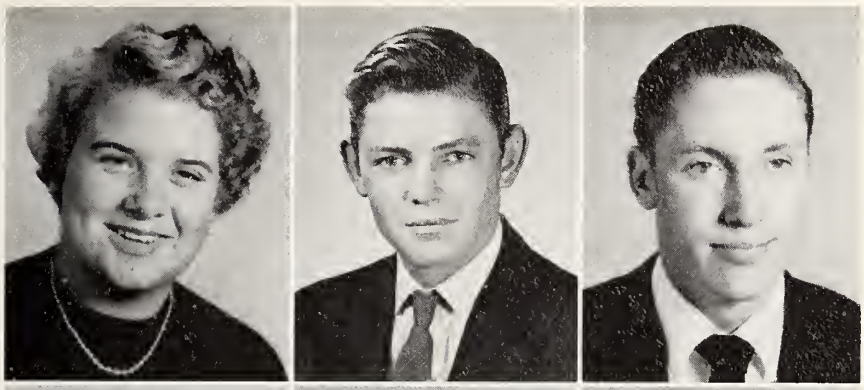

Jimmy Batson
Jimmy Best
Carolyn Boone

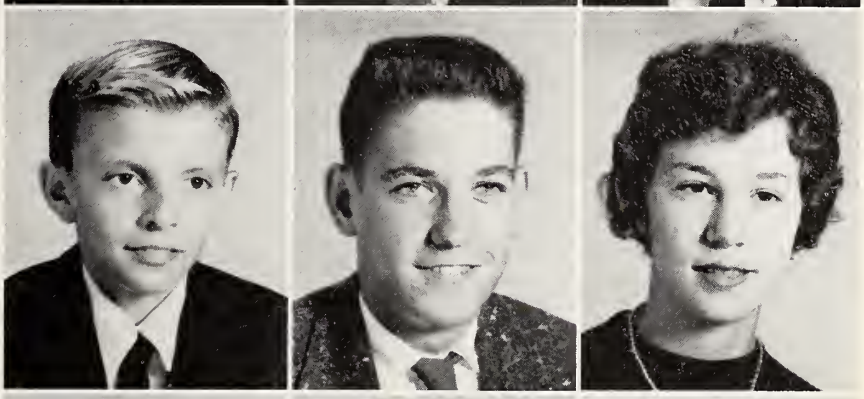

Billy Bracey
Eddie Britt
Vivian Britt

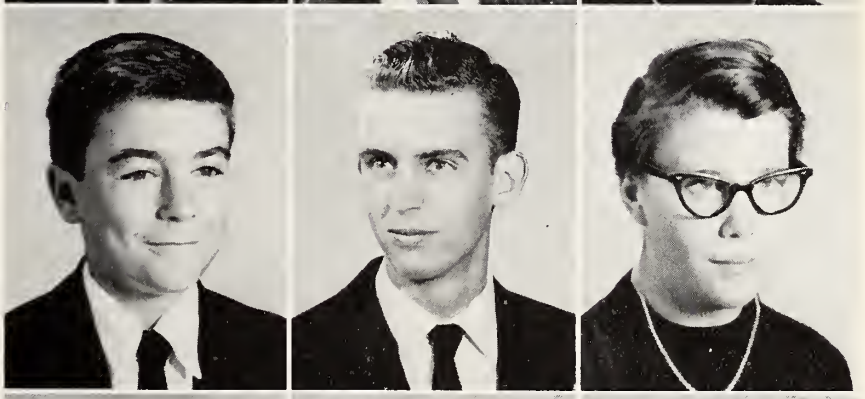

Deloris Butler
Blanche Casey
Alice Cooke

Harold Cooke
Billy Daughtry
Janice Deaton

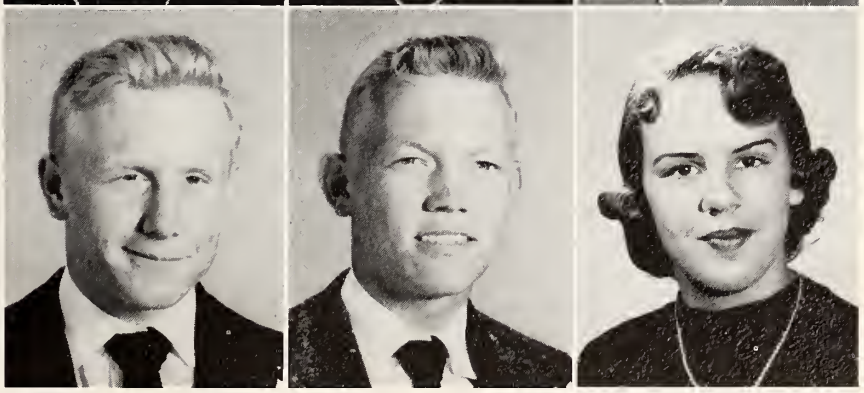

SOPHOMORES

Dorothy Deaver
Annie Ruth Denning
J. H. Draughon

Jackie Faucette
Kay Fields
Franklin Holloman

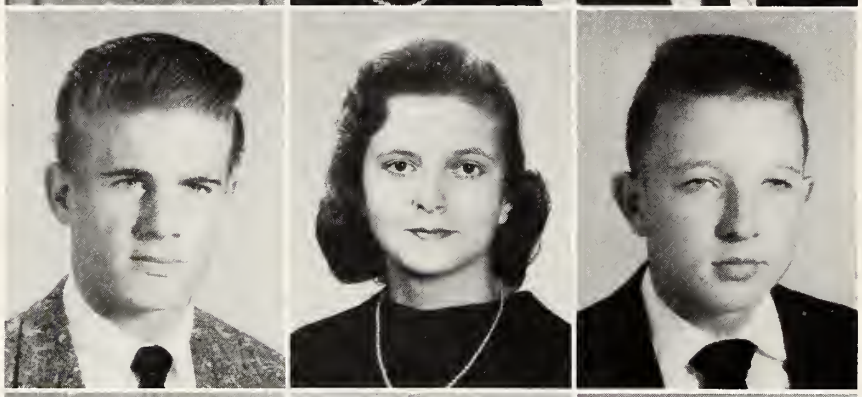

Jo Ann Hollowell
Billy Ray Johnson
Janice Jones

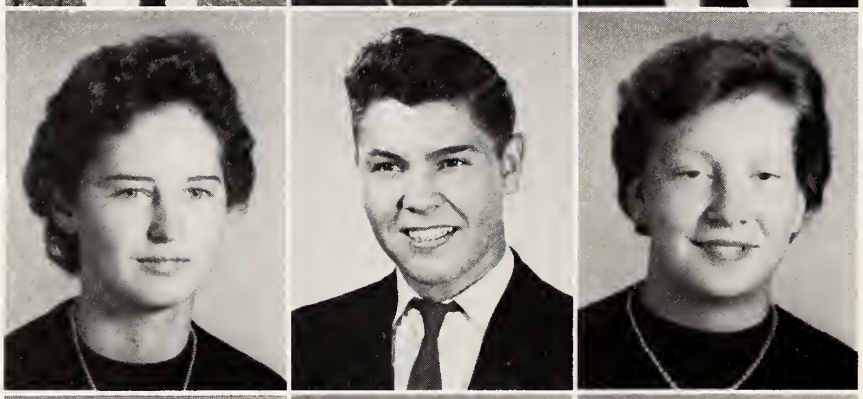

Gail King
Ellen Kornegay
Pinky Loftin

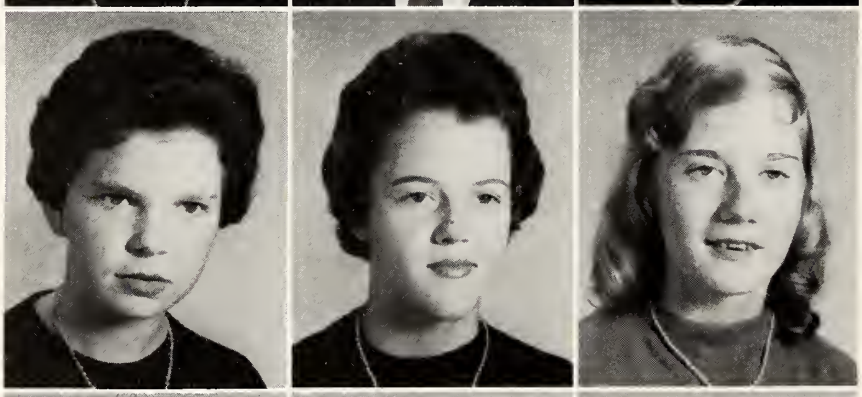

Vann May
David Miller
Jay Gola Miller

SOPHOMORES

Bill Outlaw
Hedy Parker
Diana Porter

Barbara Raynor
Linda Skipper
Hilda Smith

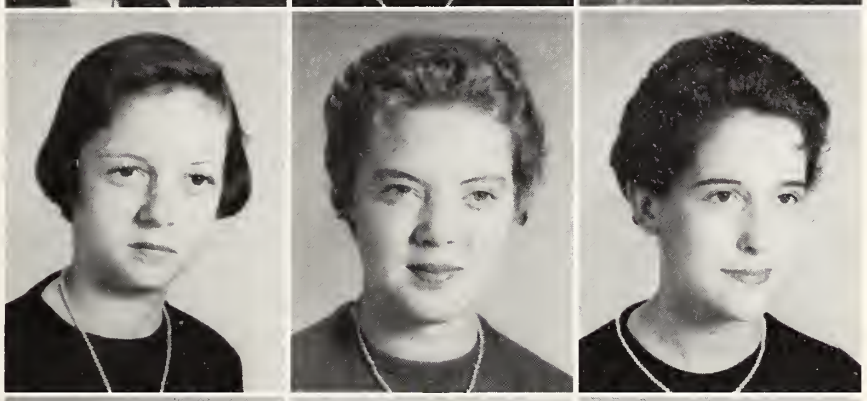

Margaret Strickland
Norma Carol Summerlin
Allen Sutton

Betsy Sutton
Gaynelle Sutton
P. K. Sutton

Kathy Weatherly
Geraldine Whitfield
Judy Wilson

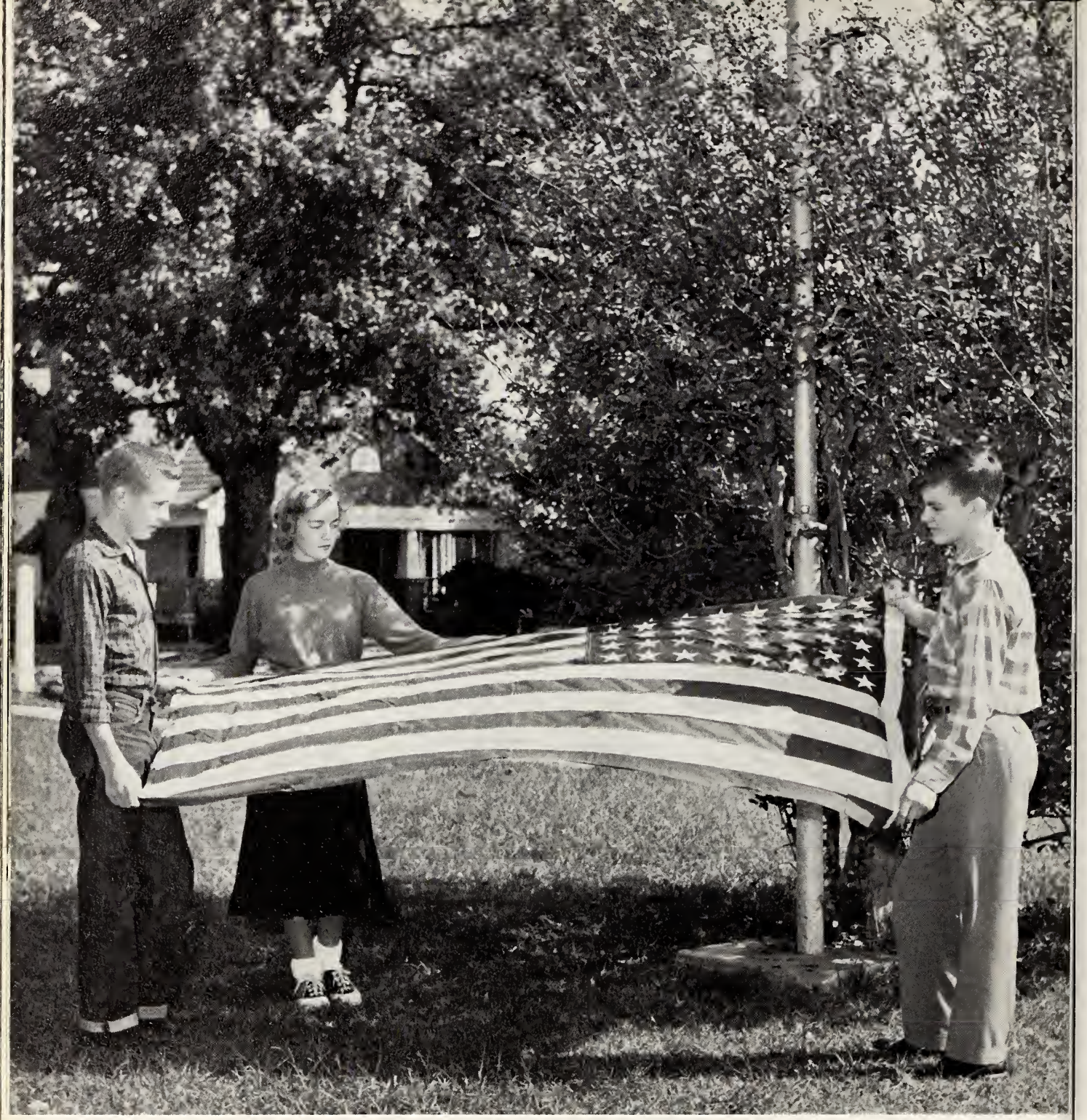

FRESHMAN CLASS OFFICERS

President - CARROLL LINDSAY

Vice President - - - - - - - - - - - - - - - - - WALTER T. CHERRY

Secretary-Treasurer - - - - - - - - - - - - - - - - JANE CLIFTON

FRESHMEN

Allen Adams
Ray Baker
C. W. Barber

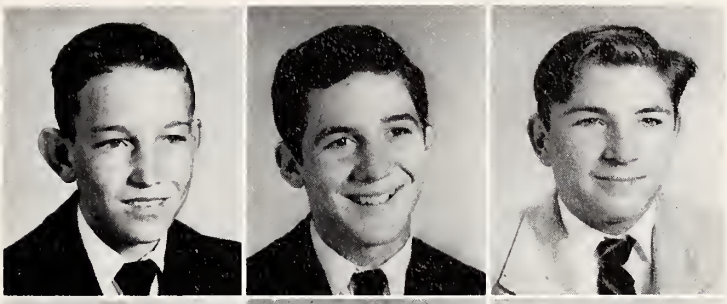

Harold Barwick
Bobby Best
Christine Blanton

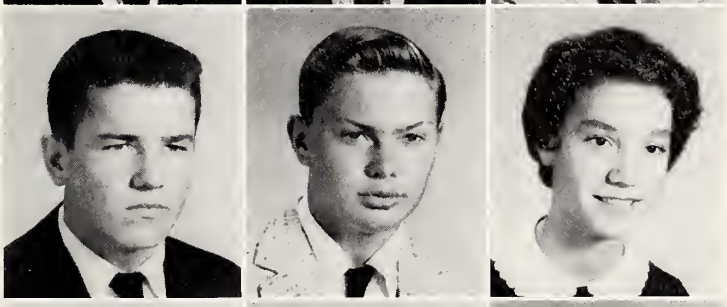

Jimmy Brock
Jo Ann Brogden
Jimmy Burnette

George Burns
Joseph Caviness
Walter T. Cherry

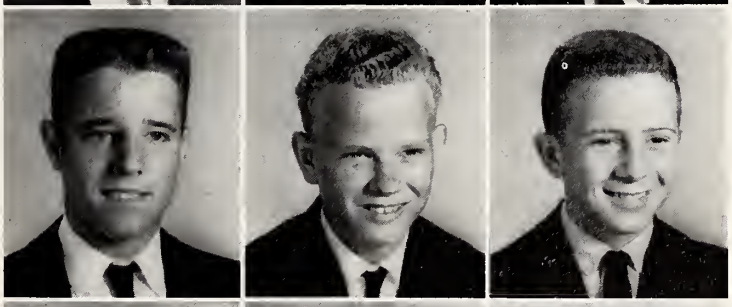

Travis Clarke
Jane Clifton
Maybelle Darden

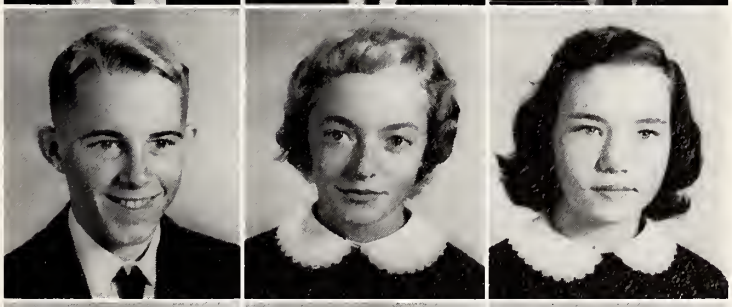

Neill Davis
Judy Ellis
Phil Faucette

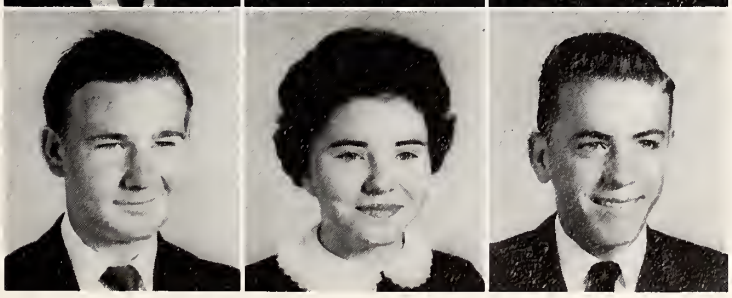

FRESHMEN

Baxton Flowers
Stelle Flowers
Linda Garris

Barbara Gillis
De Witt Grady
Glenn Harrell

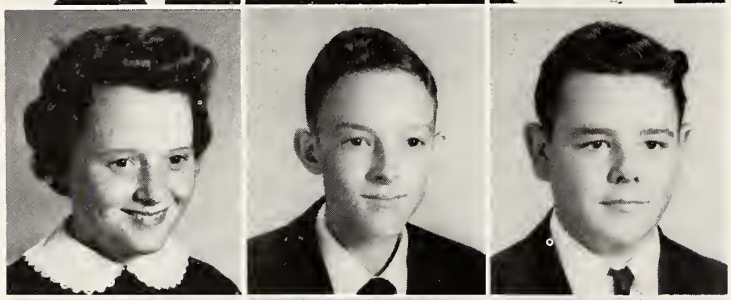

Eddie Heath
F. R. Hodges
Mary Hontz

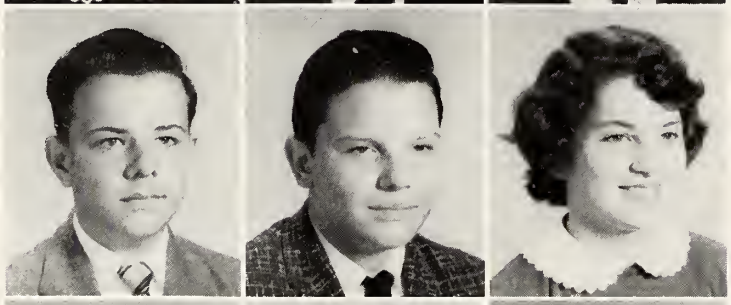

Linda Faye Hughes
Betty Lee Jackson
Annie Ruth Johnson

David Jones
Ed Jones
Nelson Jones

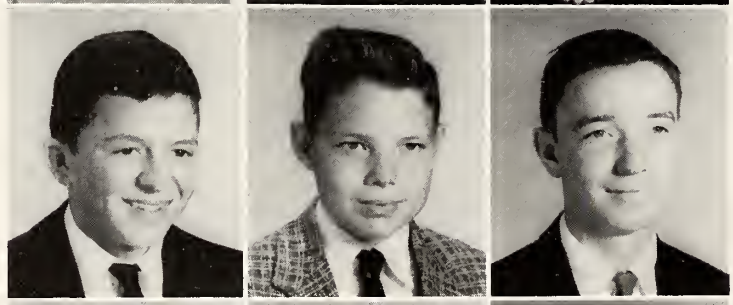

Sue Jones
Pete Joyner
William Kelly

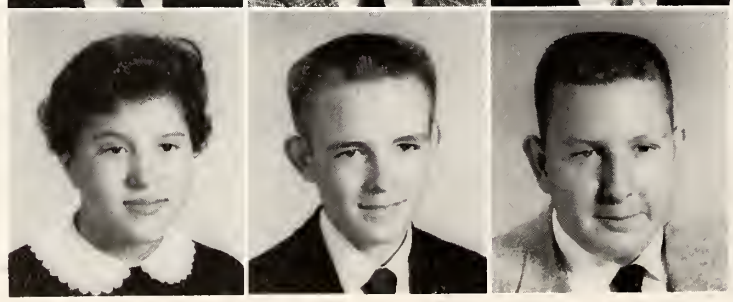

FRESHMEN

Nick Lee
Carroll Lindsay
Catherine Lister

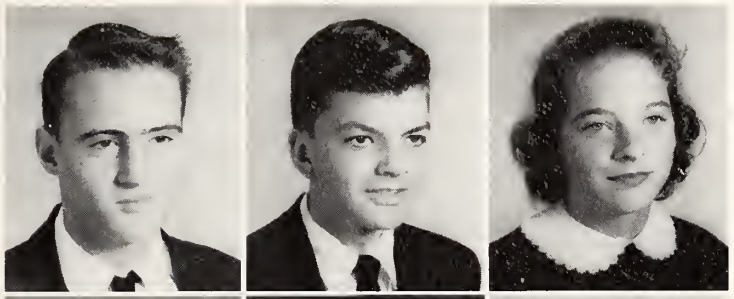

Sue Lowe
Margaret Martin
Billie Carole McPhail

Mignonette O'Berry
Council Oliver
Faye Pierce

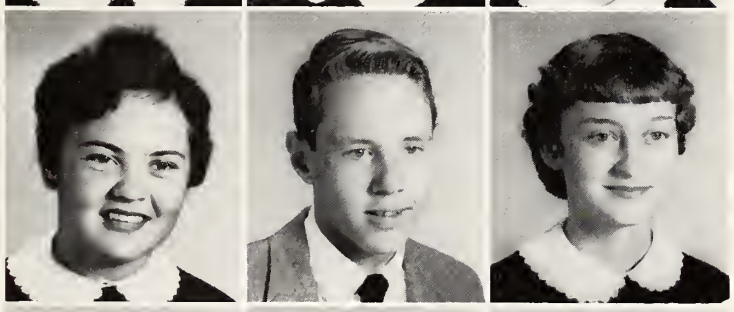

Delarius Pipkin
Sandra Powell
Jerry Price

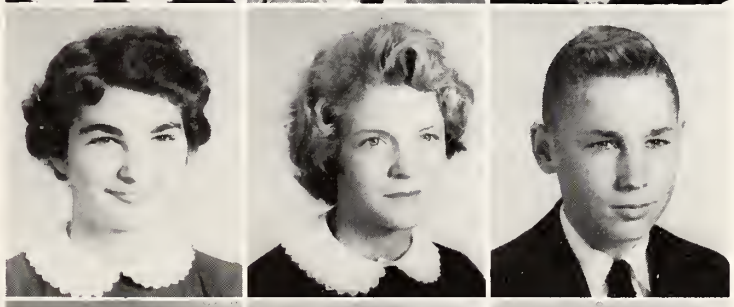

Jimmy Rackley
Jimmy Reaves
Mike Riley

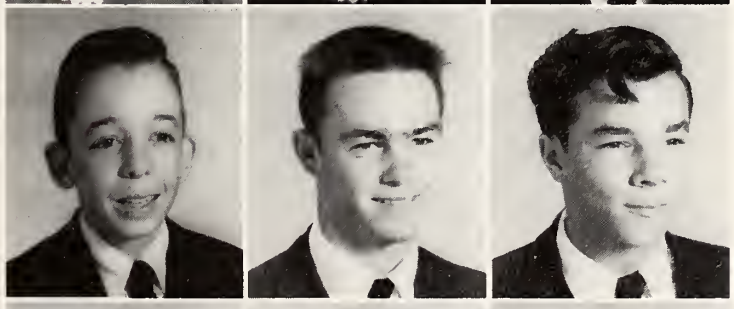

Gary Sauls
Patricia Starnes
Billy Strickland

FRESHMEN

Hattie Sutton
Kay Sutton

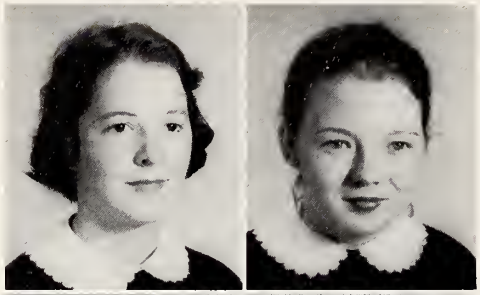

Samuel Ernest Taylor
Sybil Thornton

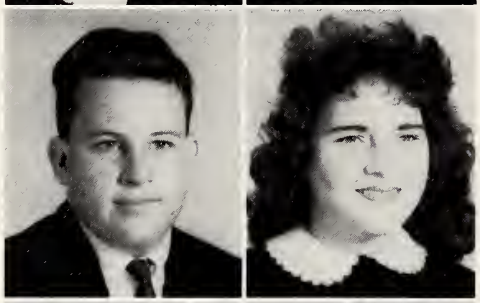

Susie Tillman
Jimmy Turner

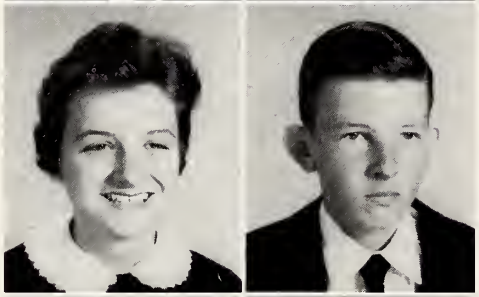

De Brutz Warren
Wade Weeks

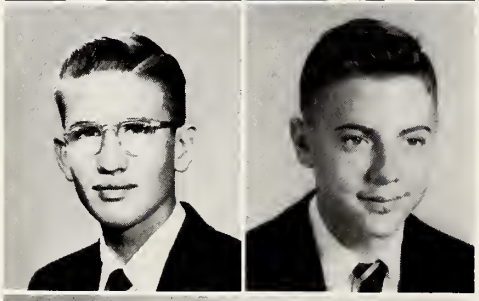

Linda Kay Wells
Judy Whitley

Katherine Whitman
Leslie Ray Whitted

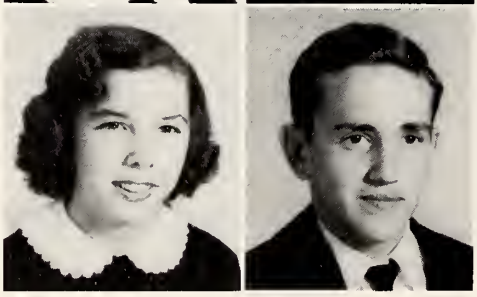

ACTIVITIES

1956 JUNIOR-SENIOR

HITCH
YOUR
WAGON

TO
A
STAR

1956 GRADUATION MARSHALS

Iris Best, Virginia Martin, Chief; Geraldine Whitfield, Norma Carole Summerlin, Joyce Garner, Jackie Coker, Betty Lou Jackson, Bill Burnette, Rudy Oates, Karen Sue Best.

FUTURE TEACHERS CLUB

Johnnie Faye Broadhurst, Kay Herring, Starkey Cherry, Charlotte Hodges, Kathryn Brown, Karen Sue Best, Blanche Casey, Betty Lou Kennedy, Anne Wilson, Norma Carol Summerlin, Susan Abbott, Jewell Griffin, Anne Ricks.

MAJORETTES

Joyce Hatch, Betsy Cox, Betsy Flowers, Emma Kay Hines, Head; Geraldine Whitfield, Norma Carole Summerlin, Drum Major, Donald Lindsay.

BUS DRIVERS

Tommy Odom, Hubert Thornton, Jimmy Jernigan, Elizabeth Wilson, James Barwick, Ormond Whitted, Garland McCullen.

FLAGBEARERS: Ann May, Karen Sue Best, Mary Frances Lowder, Sue Jones.

CORNETS
Gray Geddie
Dan McPhail
Stuart Patten
Benny Smith
Steve Waller
Leslie Ray Whitted
Jackie Winstead

FLUTE
Ann Sutton

PERCUSSION
Jimmy Batson
Baxton Flowers
Jed Hargrove
Lawrence Hassell
Ronald Lindsay
Virginia Martin
Tommy Williams
Jimmy Wood

SAXOPHONES
James Best
D. C. Summerlin
Laura Wolfe

TROMBONES
Bruce Emerson
Charles Grady
Ralph Grady
Wade Weeks
Darby Whitman

MOUNT OLIVE HIGH SCHOOL BAND

OFFICERS

Captain - - - - - - - - - - - Stuart Patten
1st Lieutenants - - - - - - Bobby Swinson
Virginia Martin
2nd Lieutenants - - - - Lawrence Hassell
Ronald Lindsay

BAND MEMBERS

BARITONES
Reid Eason
Bobby Swinson

BASSES
Bobby Martin

BELL LYRE
Stelle Flowers

CLARINETS
Glenwood Brogden
Bernard Dotson
Nell Hollowell
Billie Carole McPhail

CORNETS
Jimmy Brock
Eugene Bryan
Bill Farmer

BAND OFFICERS

HENDERSON MEMORIAL GYMNASIUM

Representatives to 1956

NORTH CAROLINA

GIRLS' AND BOYS' STATE

VIRGINIA MARTIN

ANNE RICKS

DONALD LINDSAY

PATRICIA JOHNSON

"MISS MOUNT OLIVE HIGH"

Third place
winner in American
Legion Beauty Contest
at Warsaw

MARLENE OVERMAN

"F.F.A. SWEETHEART"

Queen of
F.F.A. and F.H.A.
Christmas Dance

FUTURE HOMEMAKERS

Virginia Martin, President; Kay Herring, Vice President; Stelle Flowers, Treasurer; Jo Ann Hollowell, Secretary; Delores Butler, Historian; Blanche Casey, Reporter; Marlene Overman, Parliamentarian; Hattie Royal Sutton and Linda Skipper, Song Leaders; Ola Best, Pianist; Karen Sue Best, County Vice President; Iris Best, Nancy Wilson, Pat Johnson, Nell Hollowell, Susan Abbott, Betty Kennedy, Joyce Jackson, Betty Jackson, Margaret Jernigan, Evelyn Sutton, Avice Holloman, Mary Ann Barick, Maxine Kornegary, Carol J. Gardner, Faye Hatch, Dorothy Deaver, Johnnie Broadhurst, Carol Brock, Molly Dotson, Audrey Jones, Joan Shaw, Joyce Garner, Janice Deaton, Judy Wilson, Norma Carole Summerlin, Hilda Smith, Diana Porter, Hedy Parker, Ellen Kornegay, Annie Ruth Denning, Alice Cooke, Carolyn Boone, Vivian Britt, Gaynelle Sutton, Judy Whitley, Linda Wells, Katherine Whitman, Patricia Starnes, Susie Tillman, Kay Sutton, Sandra Powell, Delarius Pipkin, Faye Pierce, Migonette O'Berry, Margaret Martin, Billie McPhail, Mary Hontz, Sue Lowe, Sue Jones, Catherine Lister, Annie Ruth Johnson, Betty Lee Jackson, Linda Hughes, Elaine Hatch, Barbara Gillis, Linda Garris, Judy Ellis, Maybelle Darden, Elizabeth Combs, Jane Clifton, Jo Anne Brogden, Christine Blanton, Kathy Weatherly, Geraldine Whitfield, Mabel Robertson, Sponsor.

FUTURE FARMERS

Rex Whitfield, President; Jimmy Norris, Vice President; Ormond Whitted, Secretary; Tommy Odom, Treasurer; B. J. Jennette, Reporter; James Hall, Jimmy Jernigan, Allan Adams, Harold Barwick, John Bennett, Bobby Best, Travis Clark, Dewitt Grady, Urbain Grimes, Glenn Harrell, Eddie Heath, Nelson Jones, Pete Joyner, Nelson Kelly, Gory Sauls, Billy Strickland, Jimmy Turner, Leslie Ray Whitted, Jimmy Best, Eddie Britt, Reginald Carter, Billy Daughtry, Robert Flowers, Bobby Grady, George Hall, Franklin Holloman, Billy Ray Johnson, Garland McCullen, Bill Outlaw, Donald Stevens, Swindell Kornegay, Bobby Anderson, James Barwick, Milford Martin. W. O. Wood, Advisor

BETA CLUB

Jean Ellis, Joyce Garner, Audrey Jones, Bill Burnette, Rudy Oates, Karen Sue Best, Joyce Goodson, Minnie Mae Britt, Virginia Martin, Ola Peele Best, Molly Dotson.

LIBRARY SCIENCE CLUB

Audry Jones, Nancy Wilson, Nell Hollowell, Linda Skipper, Iris Best, Marlene Overman, Stell Flowers, Catherine Lister, Barber Raynor, Ola Peele Best, Mrs. Price.

SENIOR PLAY

"THE

HOODOO"

Directed

by

MISS

KATHLEEN DAIL

MAID AND JANITOR

Clara Dawson

Amos Bell

LUNCHROOM STAFF: Leana Faison, Mrs. John Manly, Mrs. Ruth Harrell

SPORTS

Varsity Queen

EMMA KAY HINES

JOSEPH CAVINESS

WALTER T. CHERRY
"Fireball"

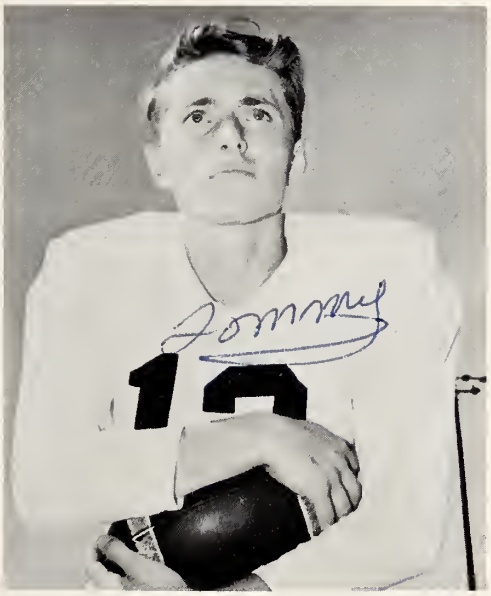

TOMMY CLIFTON
"Dynaflow"

HAROLD COOKE
"Red"

CLARK COUNCILL
"Brown Nose"

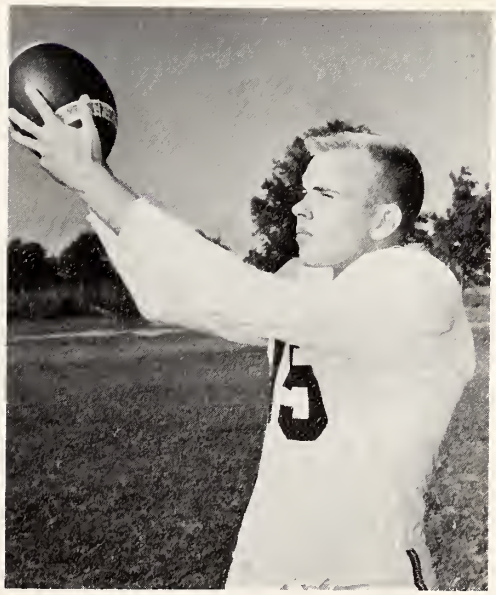

BILLY DAUGHTRY

JACKIE FAUCETTE
"Spiket"

PHIL FAUCETTE

KERMIT GOODSON
"Fat Man"

MILTON GILLIS
"George"

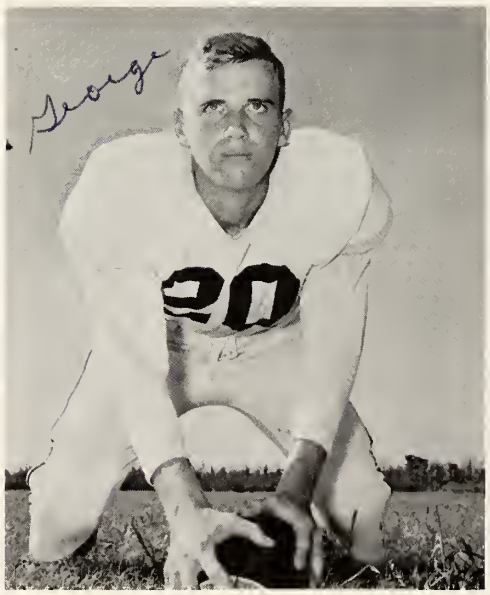

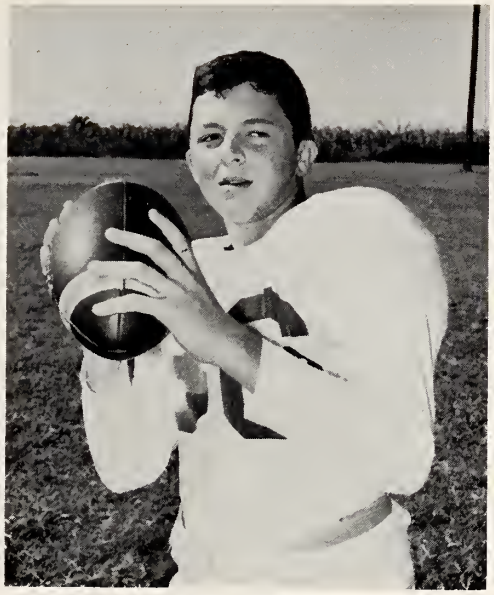

DAVID JONES

RODNEY LEE
"Long John"

JIMMY LOFTIN
"Junky"

BERT MAY
"Deems"

VANN MAY
"Big May"

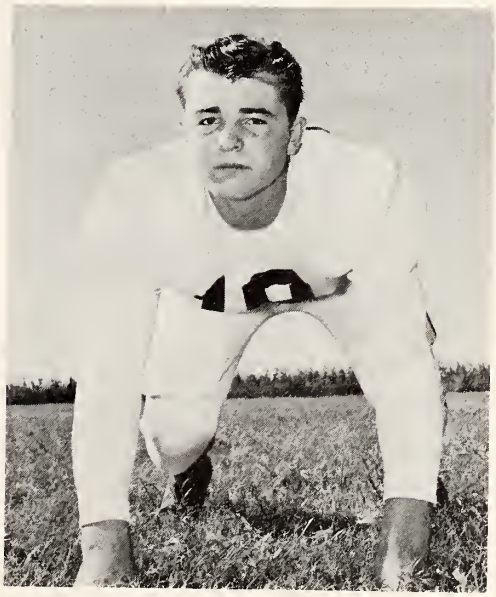

BILLY MERRITT

JIMMY NORRIS

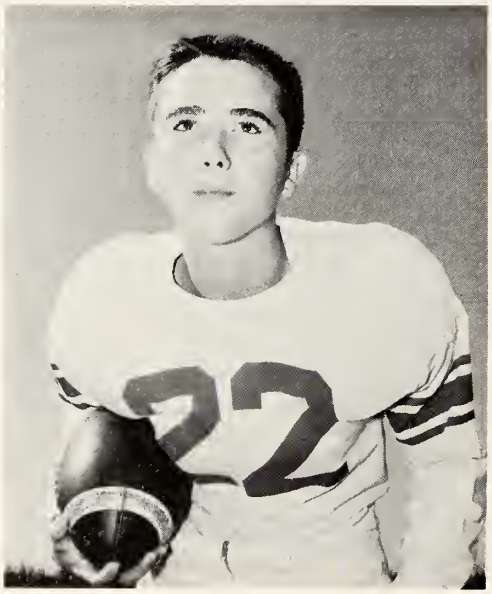

RUDY OATES

COUNCILL OLIVER
"Wooten"

BILLY PATTERSON
"Pushum"

JIMMY REAVES
"Hoss"

ALLEN SUTTON

E. H. SUTTON

CLETUS SWINSON
"Brute"

SAMUEL ERNEST TAYLOR

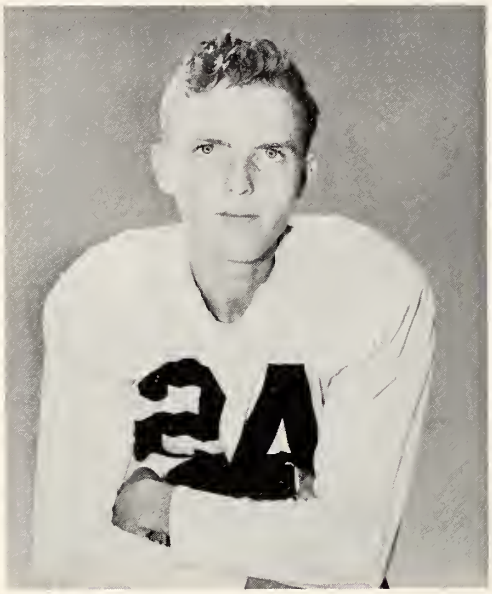

BILL TILLMAN
"Sqeaky"

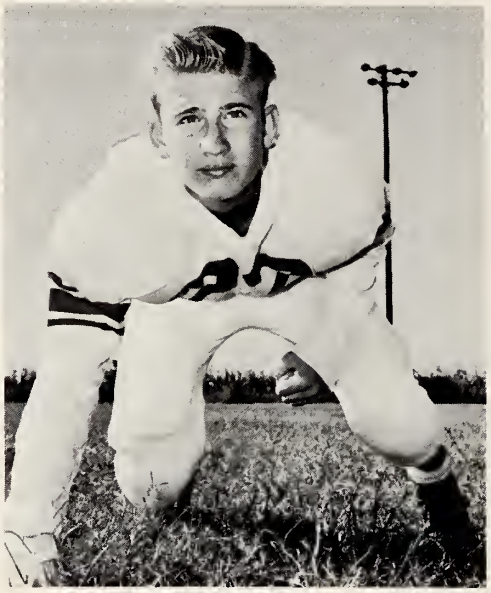

DUBRUTZ WARREN
"Buzzy"

REX WHITFIELD
"Whit"

So a swell pal,
you've been a
wonderful classmate.
Best of luck always,
Worm Whit

DAVE WILSON
"Slug"

COACH McCLENNY
"(Mr.) Shoeball"

Mr. Go-Go

BASEBALL 1956

Billy Daughtry, Jimmy Norris, Earl Rose, Tommy Avent, Ray Taylor, Harry Cooke, Dave Wilson, David Gillis, Lawrence Wilson, Kermit Goodson, Rex Whitfield, Bill Tillman, Harry Lee Cashwell, Billy Patterson, Boyce Honeycutt, Harold Cook, Billy Bracey, Clark Councill, Charles Johnson, Bert May, Tinker Bell, David Miller, Coach Dave McClenny.

SENIOR FOOTBALL PLAYERS

Cletus Swinson, Jimmy Norris, E. H. Sutton, Milton Gillis, Rex Whitfield, Tommy Clifton, Dave Wilson, Clark Councill, Rodney Lee.

GIRLS' BAS

AUDREY ALPHIN

ANNE BRACEY

CAROLE BROCK

BLANCHE CASEY

BETTY LOU COOKE

MOLLY DOTSON

[illegible] Molly Dotson, Blanche [illegible] Audrey Alphin, Anne [illegible] Snow Miller. Second row: Carole [illegible] Betty Lee Jackson, Patricia Starnes [illegible] Ann Holloway, Geraldine Whitfield,

BASKETBALL

Faye Hatch, Betty Lou Cooke. Third row: Barbara Gillis, Linda Skipper, Sue Jones, Catherine Lister, Hattie Sutton, Norma C. Summerlin, Jane Clifton. Fourth row: Coach Dave McClenny, Stelle Flowers, Elaine Hatch.

FAYE HATCH

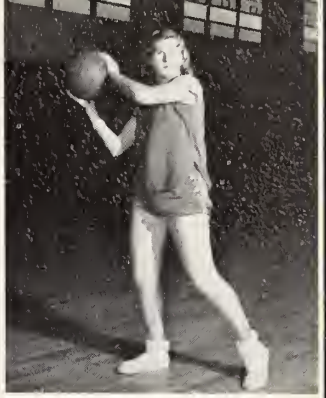

JOYCE HATCH
Senior

JO ANN
HOLLOWELL

JANICE
JONES

SNOW MILLER

GERALDINE WHITFIELD

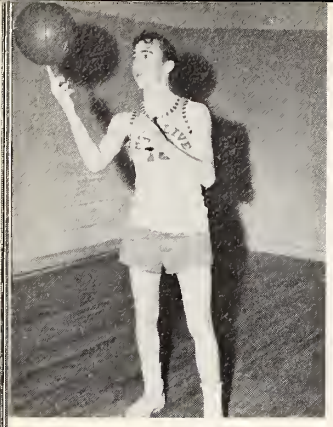

"TINKER" BELL
Senior

BILLY BRACEY

BILL
BURNETTE

CLARK
COUNCILL
Senior

JACKIE FAUCETTE

PHIL FAUCETTE

First row: Billy Bracey, Rudy Oates, Dick Lewis, Council Oliver, Jackie Faucette, Van May, Jimmy Reaves. Second row: Bert May, Clark Councill, Nick Lee, Phil Faucette, Bill Burnette, Joseph Caviness, Bill Tillman.

Third
Nelson
Price,
Fourth
Clenny
Cherry

Third row: F. R. Hodges, Neil Davis, Nelson Jones, C. W. Barber, Jerry Price, Ed Jones, Larry Swinson. Fourth row: Coach Dave McClenny, P. K. Sutton, "T" Cherry, Baxton Flowers.

DICK LEWIS

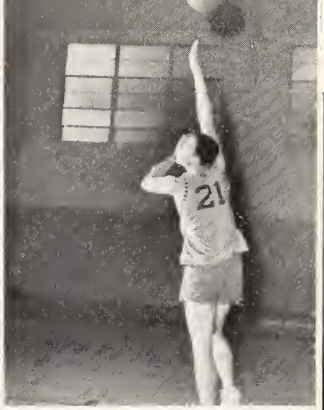

BERT MAY

VANN MAY

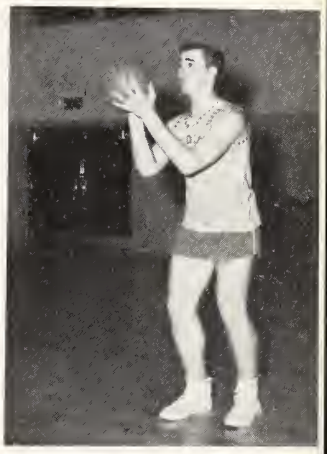

COUNCIL OLIVER

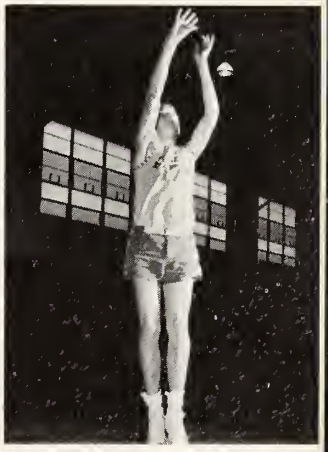

JIMMY REAVES

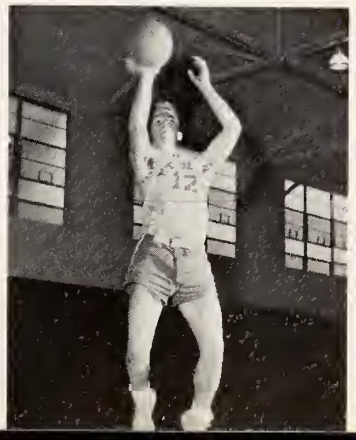

BILL TILLMAN

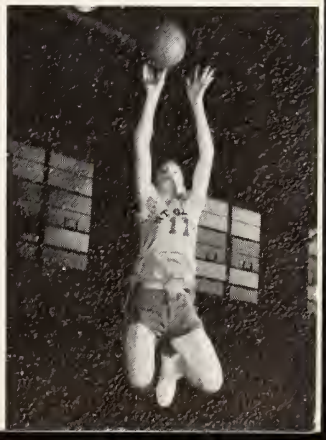

CHEERLEADERS

Anne Corrine Wilson
Head

Evelyn Thigpen

Jo Ann Hollowell

Linda Skipper

Barbara Gillis

Emma Powell

Kathy Weatherly

Jane Clifton

ATHLETIC ASSOCIATION: Audrey Alphin, Anne Bracey, Betty Lou Cooke, Sue Williams.

ADVERTISEMENTS

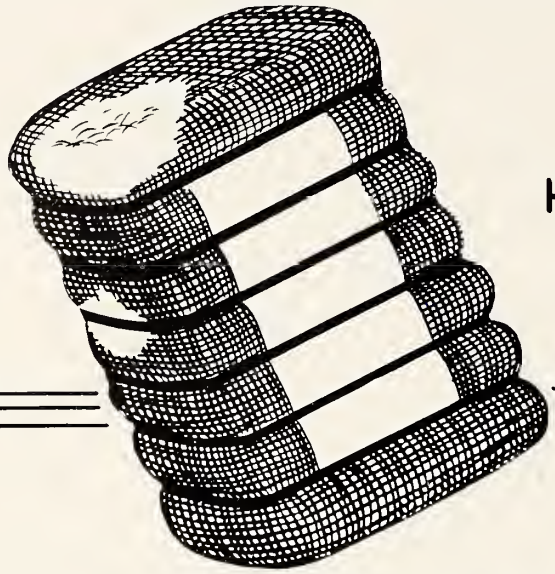

HARRY KENNEDY'S

GIN

COTTON AND COTTON SEED

Mount Olive, N. C.

Phone 2855 Route No. 3

For Comfort

W. R. JENNETTE

FURN. CO.

"Quality Furniture Since 1917"
Mount Olive, North Carolina

Compliments of

CLIFTON

TIRE SERVICE

Mount Olive, N. C.

BIRD

OIL COMPANY

Atlantic Heating, Oil
and
Petroleum Products

All Grades of Coal

Phone 2257 Mt. Olive, N. C.

Compliments of

M. C. S. CHERRY AND SON

"INSURANCE THAT INSURES"

Dial 2329 or 2976 Mt. Olive, N. C.

FIFTY-FIVE DRIVE-IN

Our Specialty
Hot Dogs Hamburgers
Mount Olive, N. C.

JESSE

FLOWER SHOP

MRS. A. N. MARTIN, JR., Owner

Phone 2209

Compliments of
CASH DRUG CO.
Goldsboro, N. C.

DIXIE ELECTRIC MOTOR SERVICES
Electric Motor Rewinding
and Repairs
Goldsboro, N. C.

MODERN

BEAUTY SHOP

Mount Olive, N. C.

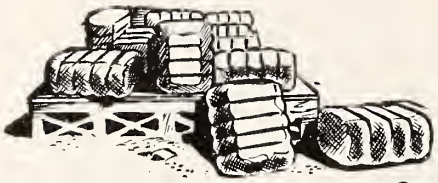

Agent for

Farmers

Quality Fertilizers

We Sell "That Famous Casey Tobacco Fertilizer"

C. W. OLIVER JR.

Buyer and Distributor

Produce - Fertilizers - Cotton - Seeds

Cotton Ginner

P. O. Box 328 208 N. Center Street

Phones: Office 2111 - Gin 3201 - Residence 2657

Compliments of

MOUNT OLIVE

F C X

Feed, Seed, and Fertilizer

HAROLD G. JONES, Agent

NATIONWIDE MUTUAL INSURANCE COMPANY

Complete Insurance Service

122 East Walnut Street

Goldsboro, N. C.

Compliments of

WESTERN AUTO

ASSOCIATE STORE

H. J. MORRIS, Proprietor

MURRAY

SUPPLY COMPANY

Custom Grinding - Mixing
Buyers of Corn, Small Grain
and
Soybeans

Phone 2529

Mount Olive, North Carolina

Marlene, Margaret and Lil

COMPLIMENTS

OF

SOUTHERN

COTTON OIL COMPANY

Goldsboro, N. C.

Congratulations, Seniors

WAYNE

ENGINEERING AND CONSTRUCTION

CO.

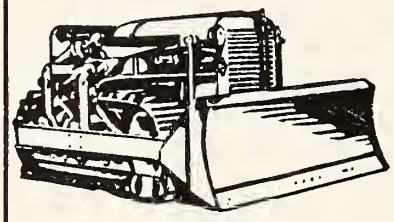

"We Move the Earth"

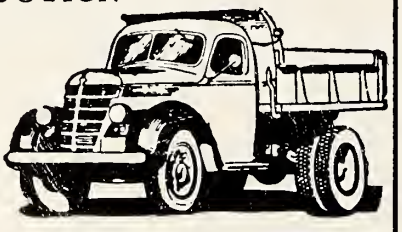

THE TRADING POST

N. N. ELLIS

General Merchandise - Fertilizers - Farm Hardware

Route 2 Faison, N. C.

Phone 3153

ALBERT'S

SODA

GRILL

"Favorite Spot of Those Young

at Heart"

Compliments of

MOUNT OLIVE

PICKLE COMPANY

"The South's Largest Pickle Company"

They go together

Compliments of

Goldsboro

COCA-COLA BOTTLING

COMPANY

KRAFT'S STUDIO

OF

PHOTOGRAPHY

SMITH BROTHERS

GRAIN DEALERS
AND
GENERAL MERCHANDISE

Dudley, N. C.

PATE-DAWSON

MOTOR CO.

Telephone 808 and 360

North Center Street

Goldsboro, N. C.

In Every Town There Is
"One Best Place to Trade"
In Mt. Olive
It's

BELK-TYLER'S

NEUSE

TRACTOR COMPANY

Ford
TRACTOR
FARM EQUIPMENT

Mt. Olive Highway

Goldsboro, N. C.

Phone 3000

K. S. WARREN

GIN AND GRAINERY

Cotton Seeds and Grains

Located: 6 Miles West of Mount Olive
on Highway 55

Telephone 2307

CALYPSO

VENEER COMPANY

RETAIL LUMBER YARD

Dial 2953 or 2542

"Large Enough to Serve You--
Not Too Large to Know You."

Shop With Confidence
at

LEDER BROTHERS

and
Wear With Pride

Goldsboro, N. C.

GARNER BROTHERS

FRIGIDAIRE

Sales and Service
Building Materials

220 North Center St.

Phone 2530

ESSO DEALER

NUNN'S

ESSO SERVICE
Phone 2238
Mount Olive, N. C.

LOFTIN'S

GARAGE

EDMUND D. LOFTIN, Owner

Dealer in New
and
Used Auto Parts

Phones: 2621 and 2140

Compliments

of

HEILIG-
MEYERS

in

Goldsboro, North Carolina

For Comfort

For Durability

For Style

Visit

JOHN
PATTERSON

FURNITURE COMPANY

Dial 3151

Congratulations, Seniors

BRANCH

BANKING AND TRUST COMPANY

"The Safe Executor"

Goldsboro, N. C.

Phone 380

CLYDE
REAVES

V - C FERTILIZERS AND SEEDS

Mount Olive

Phone 2548

Ethel's

SHOPPE

The Ladies' and Children's Shop

Mount Olive - 3118

Faison - 3501

Warsaw - 621

CAROLINA SHOE REBUILDERS

124 E. Walnut St.

Goldsboro, N. C.

Compliments of

JESSE GRAHAM

Weil's IN GOLDSBORO

Where Shopping
Is a Pleasure.

Serving You and Yours
for 92 Years
With Fashion and Quality
Apparel

ELLIS
MOTOR SALES, INC.

PONTIAC...

Mt. Olive, N. C.

Phone 2005-2936

MOUNT OLIVE

ROTARY INTERNATIONAL

ROTARY CLUB

THIGPEN-
FICKEN

INSURANCE AGENCY

Complete Insurance Protection

Phone 2088 North Center St.

Mount Olive, N. C.

"It Pays to Play"

MUSIC &
SPORTS

202 - 04 E. Walnut Street
Goldsboro, N. C.

Compliments of

WORLEY

TYPEWRITER EXCHANGE

Goldsboro, N. C.

Compliments of

SEARS-ROEBUCK & CO.

Compliments of

LOUISE'S BEAUTY SHOP

Compliments of

GEDDIE ICE COMPANY

Compliments of

THOMPSON AND FRANCIS

MOUNT OLIVE

PARENT - TEACHER ASSOCIATION

Providing a Means of Coordinating the Interest, Energies, and Leadership of a Community in an Inclusive Program for Child and Civic Welfare.

Day Phone 2200 Night Phone 4899

ROME L. DICKERSON

Sand - Gravel - Fill
Crushed Stone and Top Soil
Excavating

P. O. Box 317 Goldsboro, N. C.

Compliments of

E. T. FERRELL

Compliments of

MOUNT OLIVE TASTEE FREEZE

Compliments of

CREECH'S FURNITURE CO.

Compliments of

BURNETTE'S OIL CO.

LEWIS

DRUG CO.

Prescription Specialists

Mount Olive, N. C.

"THE OLD RELIABLE" Since 1916

Delivery Service

For All Your Insurance Needs

WITHERINGTON-THOMPSON

INSURANCE AGENCY

194 W. James Street

Mount Olive, N. C.

Dial 3871

COMPLIMENTS

OF

MADE-RITE BAKERY

Lou
Sue
jimmy

THE FOOD STORE

Corner of Breazeale Avenue
and
Station Street

Mount Olive, N. C.

Mt. Olive, N. C.

CAROLINA

CLEANERS

"Pick-Up and Delivery Service"

Phone Now!

Dial 2441

BILL LEE, Proprietor

FREEMAN

AUTO SUPPLY

Your Independent Auto Parts
Dealer and Distributor

FLOYD V. FREEMAN, JR., Owner

Mount Olive, N. C.

Phone 3841

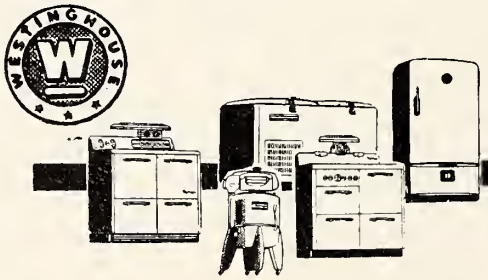

APPLIANCES

LOWE'S

FIRESTONE
Phone 2919
Mount Olive, N. C.

MT. OLIVE
SHOE SHOP

Shoes Soled

WHILE YOU WAIT

Compliments of

FREDDIE'S
DRIVE-IN GRILL

"A Clean Place
for Clean People"
Goldsboro Highway
Mt. Olive, N. C.

MT. OLIVE LIVESTOCK
MARKET

For Free Hauling or for Daily
Prices
Dial 3134
J. H. DRAUGHON
and
C. O. SYKES
Owners and Operators
Goldsboro Highway

Compliments of

THE
BEAUTY BOX

205 E. College St.
Phone 2598

MRS. HAZEL LUCAS
Owner and Operator

Compliments of

TAYLOR
VENEER AND PLYWOOD

Mt. Olive, N. C.

The Senior Class expresses its appreciation to all who have helped in the publication of this edition of the MOHI.

Especially do we wish to thank the faculty and Charles Kraft for their patience and understanding when difficulties arose, and we needed help.

We also wish to thank the merchants for the support they gave us through advertisements and donations, and last, but not least, we thank the students who gave us the material for this yearbook as they lived here at school.

Compliments of

CANNON'S

CAFE

WILSON

MOTOR COMPANY

SALES *SERVICE*

Mount Olive, N. C.

MOUNT OLIVE

GRAIN STORAGE CO., INC.

Dealers in All Kinds of Grain
Can Handle in Bulk or Bags
Facilities for Grain Drying

Phone 3850, Night 3837

Compliments of

HATCH

SERVICE STATION

Mount Olive, N. C.

Compliments of

PRICE'S

TIRE SERVICE

Compliments of

E. J. POPE

COAL AND OIL

Compliments of

REAVES RESTAURANT

Compliments of

THOMPSON AND STEVENS

Compliments of

JIM'S BEAUTY SHOP

Compliments of

CRYSTAL BARBER SHOP

GOLDSBORO'S
Hub
DEPARTMENT STORE

CASEY'S

LAUNDRY LICENSED SANITONE CLEANER CLEANERS

1149 N. William St.
Goldsboro, North Carolina

LET US HELP

Your Money

BANK OF MOUNT OLIVE

Mount Olive, N. C.
and
Calypso, N. C.

PEPSI-COLA

PEPSI-COLA BOTTLING COMPANY

Goldsboro, North Carolina

CLINIC
DRUG CO.

"A Good Drug Store"

Phone 2239

Mt. Olive, N. C.

B. E. WILSON

SERVICE STATION

Amoco Gasoline and Oils
Tires, Tubes, Batteries
Washing and Greasing

Mount Olive, N. C.

GINN

LUMBER COMPANY

Rough and Dressed Lumber

Contract Building

Mt. Olive, N. C.

Phone 2159

Compliments of

SUTTON

ELECTRIC CO.

JORDAN AND SUTTON
APPLIANCE

J. S. JORDAN - R. E. SUTTON

Mount Olive, N. C.

JOHNSON

COTTON COMPANY

OF GOLDSBORO, INC.

"Everything for the Farm and Home"

Compliments of

ROBINSON

DRUGSTORE

Goldsboro, N. C.

Compliments of

CONEKINS

Goldsboro, N. C.

Compliments of

STANLEY SHOE CO.

Compliments of

JORDAN'S JEWELRY STORE

Compliments of

McKEE

OIL COMPANY

R. B.
WARREN

Cotton, Produce, Cotton Ginner, Fertilizers

Seeds, Kerosene, Fuel Oil, Coal

Mount Olive, N. C.

Phone 2561

Compliments of

A. C.
HATCH

GRIFFIN'S
BARBECUE

Goldsboro, N. C.

MOUNT
OLIVE
STYLE SHOP

ANNETTE H. SUTTON

Ladies' and Children's
Wearing Apparel

Mount Olive
Phone 3205

MOUNT
OLIVE
TRIBUNE

"If You Don't Take It
You Should"

Dial 2345

TYNDALL

FUNERAL HOME, INC.

Congratulations, Seniors!

24 Hour Ambulance Service

Mount Olive, North Carolina

Dial 2303

ENGLISH AND OLIVER

Fruit, Produce and Merchandise Brokers
Cotton and Cotton
Fuel Oil and Kerosene

Mount Olive, North Carolina

M. S. PORTER, JR. RAY W. SCARBOURGH

W. P. MARTIN

STORE

Groceries
Hardware

Sherwin-Williams Paints

DILLON

SUPPLY COMPANY

"Machinery - Mill Supplies"

Goldsboro, N. C.

Telephone 747

GLENN MARTIN

Rexall DRUGS

101 S. Center Street
Mount Olive, N. C.
Telephone 2165

Mt. Olive, N. C.

PROGRESSIVE SUPER MARKET

Complete Line of Foods

EFIRD'S

DEPARTMENT STORE

Goldsboro, North Carolina

Everything in Wearing Apparel
for
the Entire Family

ROSE

FURNITURE CO.
in Goldsboro
and

ROSE WAYSIDE

FURNITURE
in Adamsville
for
"Complete Home Furnishings"

DEWEY BROTHERS INC.

Founders and Machinists
Structural Steel
and
Mill Supplies
Goldsboro, N. C.
Phone 1800

MICKEY'S

PASTRY SHOP

Phone 909

212 North Center St.

Goldsboro, North Carolina

JOE SUTTON

Groceries - Meats
Service Station
and
General Merchandise

Mt. Olive, North Carolina

Highway 117 Phone 3123

PALACE

BARBER SHOP

"We Need Your Head for
Our Business"

Mount Olive, North Carolina

Compliments of

DAUGHTRY'S JEWEL BOX

Compliments of

ED. LEWIS STORE

Compliments of

HOME FURNITURE COMPANY

DUMAS-GIDDENS OIL COMPANY
INC.

Pure Petroleum Products
Goldsboro, North Carolina
Phone 234

SKIPPER'S

GROCERY

Fresh Meats - Produce

Fancy Groceries

Mount Olive, N. C.

HASTY

PLUMBING & HEATING CO.

Heating Contractors

Phone: 2584 or 2416

Goldsboro Highway

Mount Olive, N. C.

Compliments of

AMERICAN

PLUMBING
AND
ELECTRICAL SUPPLY CO.

Goldsboro and Zebulon

Compliments of

CAROLINA

TRACTORS, INC.

Mount Olive Highway

Goldsboro, N. C.

Congratulations, Seniors

KADIS, INC.

105 East Main Street

Mount Olive, N. C.

WAYNE

TRACTOR
AND
IMPLEMENT COMPANY

"Better Farming Equipment"

Mount Olive, N. C.

Compliments of

CARROLL'S

GULF SERVICE

Mount Olive, North Carolina

Compliments of

CENTRAL

RESTAURANT

BILL WILLIAMS, Manager

FINIS

We have crossed the last bridge of our high school life, and now we stand on a hill gazing at the future. But the future is misty, and only time will reveal to us our destinies. As we say goodbye to each other, let us pray that God will guide each of our lives in his love and mercy.

Here the staff of the 1957 "MOHI" would like to say a sincere "Thank You" to everyone who has helped in the publication of this annual.

AUTOGRAPHS

"Mr. Gump"
I have enjoyed 2 yrs. of school with you. I hope very sincerely that in the new future you will enter to an teacher and become a jet pilot. You got the good of you can just fill it.
"Aling"

May you find much happiness in the future. I have enjoyed knowing you these wonderful years. Nancy

Best of Luck to a Pal & Buddy!
Tinken "Mohedet" Bell

To one of the cutest boys in our class. I enjoyed working up the play. Don't you think we did good? I'll miss you next year. Good Luck in what ever you undertake.
Love
Marlene Overman

To one of the sweetest boys in Mt. Olive High School. I wish you every happiness in the world.
Nell Hollowell
"57" Senior

Best of every thing in the future. May you have the very best of luck. You'll need it, I'm sure.
a life-long friend
George

Johnny, you are one of the cutest and sweetest boys in our Senior Class. Good luck always!
Love,
Iris Best '57

"Keep up the good work in "Sociology" and you will be up there in the clouds with your uncle. Good luck always to one of my best friends.
Ruby Oates

Good luck to a very nice boy
Mary Ann

Don't have to much fun in U.a. next year. Lots of luck in the father.
James Hall

Best wishes to a might. fine boy. Be careful and don't weigh too many pounds.
Teacher

Johnny,
Best wishes to a swell person. You've been a grand friend here in this old rebel school. Hope you have a wonderful future.
Janet Connick

AUTOGRAPHS

Best of Luck to one of the sweetest boys of the Senior Class. May your fortune be 10x10. Keep that nice personality and you will go far.
Joyce Jackson '57 Senior

Lots of luck always. To a very nice guy.
Herbert Thornton

Lots of luck next year "gump" at U.M.I. Hope you make the tops in the air force, although I would like to see you at State. Shit on our teachers! 2 of them at least.
Black Donald

Johnny,
You're a swell guy. I have enjoyed these school and being with you. Always be as you are now and your future will be filled with happiness!
Sue

Best of luck always Johnny in everything that you do.
Evelyn Sutton '57

Best of luck always to a swell guy. By the way, let's go watch for some more planes.
Bobby McGuire

A swell guy to know and a load of fun. May you always have the best of luck.
Betty Lee Jackson '57 Senior

To Happy-go-Lucky!
May the best of everything be yours always!
Joyce HATCH

AUTOGRAPHS

Heres hoping the best to a very wonderful person. You have a very nice personality and are very cute + sweet. Hope we're always friends.

Love,
Zuita

Johnny,
You are a real cute fella. I am going to miss your smiling face next year.
Lane

Johnny,
I love you! Figuratively speaking, of course. Honestly you are the cutiest and sweetest boy I know. I don't see how I'll ever survive in this world without you. "I mean it." Seriously, I think you're grand, of course. I may be wrong.
Loree Lane

Johnny,
I have enjoyed being in school with you. May your future be filled with brightness.
Love ya!
Lane Kicks

Lots of luck to a real nice boy.
Jimmy Norris

Best wishes! I have really enjoyed knowing you during high school. You have [illegible] hope the happiness in the

John,
I remember the day of our first kiss. I want say when but wasn't it full of emotion. I thank you and I'll remember you as one of the nicest of all humans. God be with you —
Love
Susan H.

LITHOGRAPHED BY
TAYLOR PUBLISHING CO.
DALLAS • TEXAS
The Best Yearbooks are TAYLOR-MADE

Johnnie,
It has been
real nice being
in H. S. with you,
don't forget all
those great times,
here's wishing you
the best of luck
always.
Betty Lou

John,
I'll never forget you.
You have a grand personality
You're a great guy to
be around and I love
ya"
Charlotte

Best wishes to a
great friend and
fine neighbor.
Johnny, I have really
enjoyed knowing you,
and I want to have
a couple of heart to heart
talks with you.
Love ya!
Betty Lou

John —
It's been a helluva
time for the past few
years. But the funs
just beginning. I'll
bet I raise more hell than
you do next year. A bet?
Okay - Let's let the Good Times
Roll - Good luck -
Tommy

John,
It's been a hell
of a good time these
last years, but now
really let the good times
roll. The best of luck in
your "Junior Bird-man"
career. Play it cool always.
Cosmo

Best of luck
to a swell
boy, and Johnny
I have enjoyed
being friends
with you.
Carolyn Southerland

Virginia Martin
Lots of luck
Johnny and, may
you some day fly
a jet like your
"uncle".
Ronald

Lots of luck to
one of the wittest
guys I know. I
have enjoyed
riding to school
with you every
day even though
sometime I
thought I
would
not live
though
it all.
Kathryn
Brown

FOR REFERENCE
Not to be taken from this room.

19

MOUNT OL
HIGH

COUNTY PUBLIC LIBRARY
SBORO, N. C. 27530